

CERTIFIED SURVEYS 2913, 2918

TOWN OF DELAVAN

FARRIS, HANSEN & ASSOC. INC.

7 RIDGWAY COURT- P.O. BOX 437
ELKHORN, WISCONSIN 53121
PHONE (414) 723-2098
FAX (414) 723-5886

OWNER: CHARLES SWEETMAN
2809 INGERSOLL
DELAVAN, WI. 53115

ZONING: R-1
SOILS: CrE2, MyB, RaR

CERTIFIED SURVEY NO. 2913

RECORDED IN VOLUME 15 OF CERTIFIED SURVEY
MAPS ON PAGE 156 AS
DOCUMENT NO. 366264

LOCATED IN THE NORTHWEST 1/4
OF THE NORTHEAST 1/4 OF SECTION 36,
TOWN 2 NORTH, RANGE 16 EAST,
TOWNSHIP OF DELAVAN, WALWORTH COUNTY,
WISCONSIN

NORTHWEST CORNER
OF THE NORTHEAST 1/4
OF SEC. 36-2-16 N221,146.07
E2,390,277.49
N 89°15'36" E 2646.97'
NORTHEAST CORNER
OF THE NORTHEAST 1/4 OF
SEC. 36-2-16

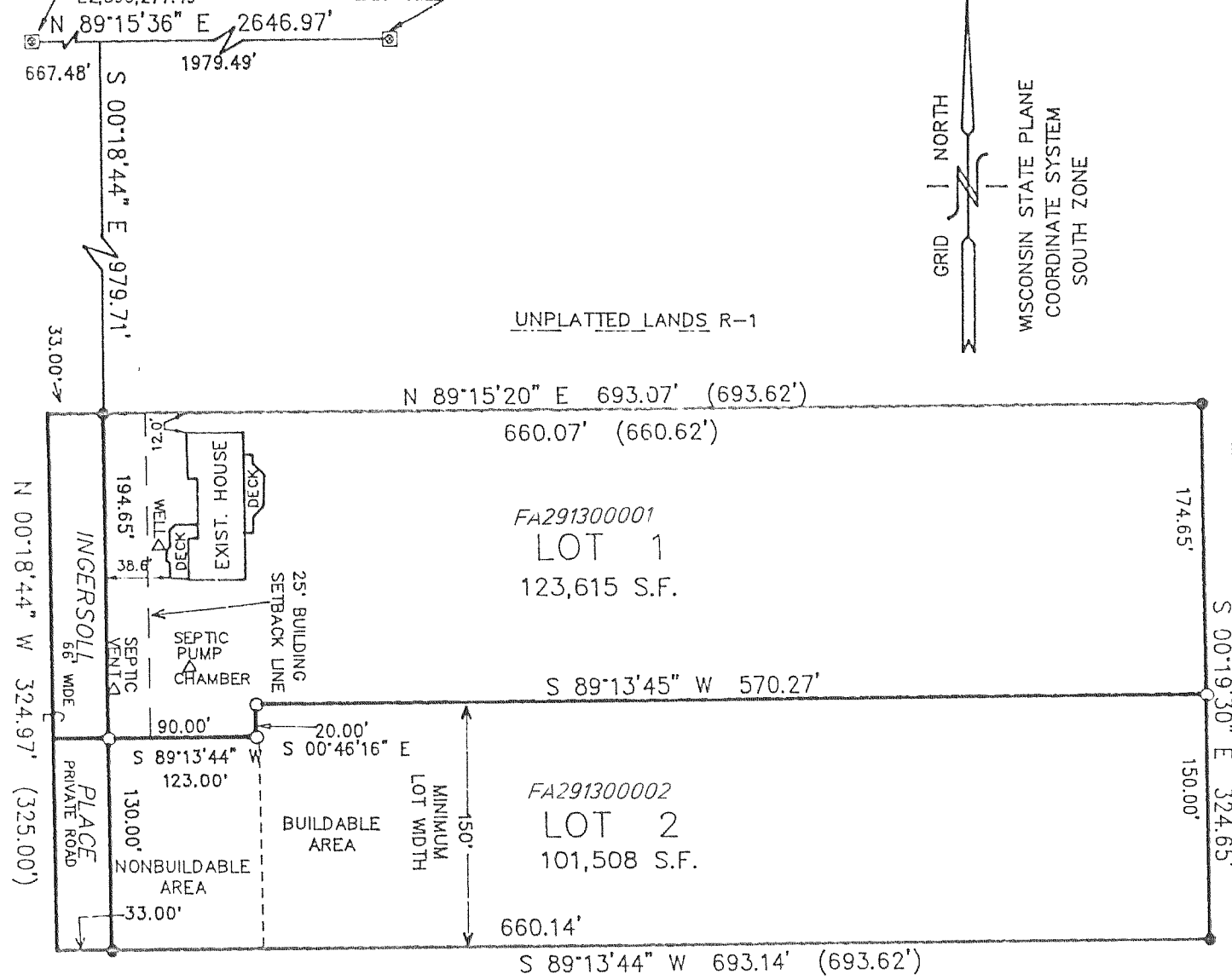

N 00°18'44" W 324.97' (325.00')

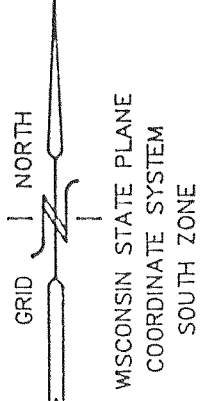

UNPLATTED LANDS R-1

UNPLATTED LANDS R-1 (325.00')
S 00°19'30" E 324.65'

UNPLATTED LANDS C-2

- LEGEND**
- - FOUND IRON ROD
 - - SET IRON REBAR STAKE
24" X 3/4" WEIGHING 1.13 LBS/FT
 - () - RECORDED AS
 - ⊗ - CONCRETE COUNTY MONUMENT

*NOTE: ACCESS TO LOTS 1 & 2
SHALL BE PROVIDED OVER THE
PRIVATE ROAD KNOWN AS
INGERSOLL PLACE

Charles Sweetman
5/23/97 REV.

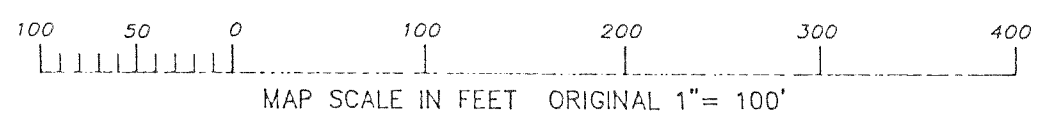
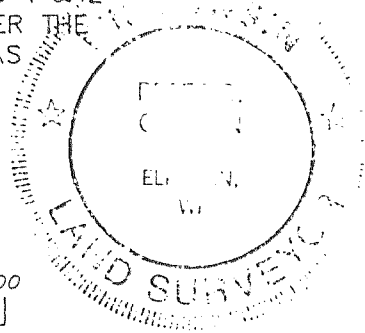

REVISIONS

WALWORTH COUNTY CERTIFIED SURVEY MAP NO. 2918

BEING PART OF THE NORTHWEST 1/4 OF THE NORTHEAST 1/4 OF SECTION 24
TOWNSHIP 2 NORTH, RANGE 16 EAST OF THE FOURTH PRINCIPAL MERIDIAN, IN
THE TOWN OF DELAVAN, COUNTY OF WALWORTH, STATE OF WISCONSIN.

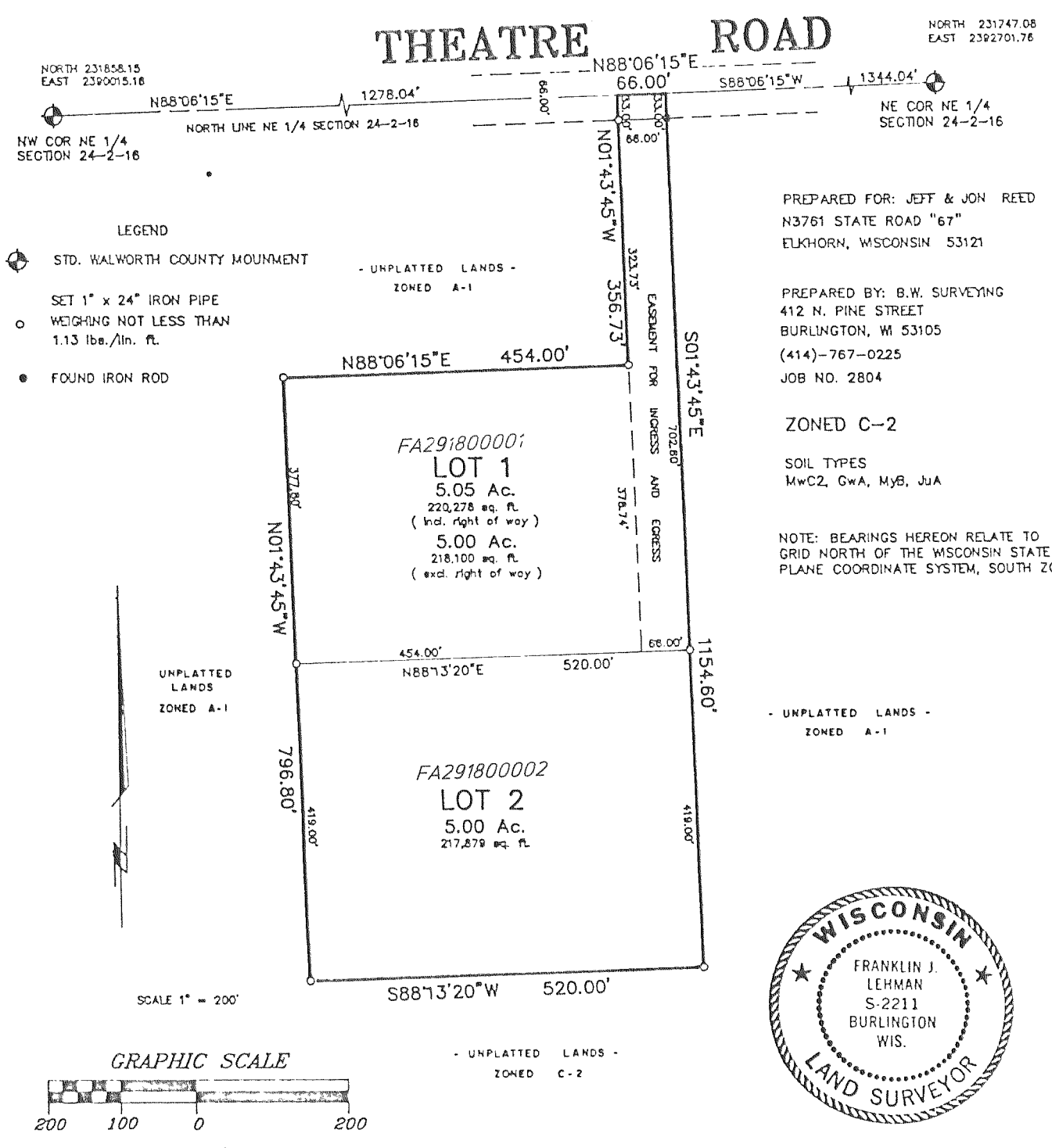

NORTH 231656.15
EAST 2390015.18
N 88°06'15" E 1278.04'
NW COR NE 1/4
SECTION 24-2-16

NORTH 231747.08
EAST 2392701.76

- LEGEND**
- ⊗ STD. WALWORTH COUNTY MONUMENT
 - SET 1" x 24" IRON PIPE
WEIGHING NOT LESS THAN
1.13 lbs./lin. ft.
 - FOUND IRON ROD

THEATRE ROAD

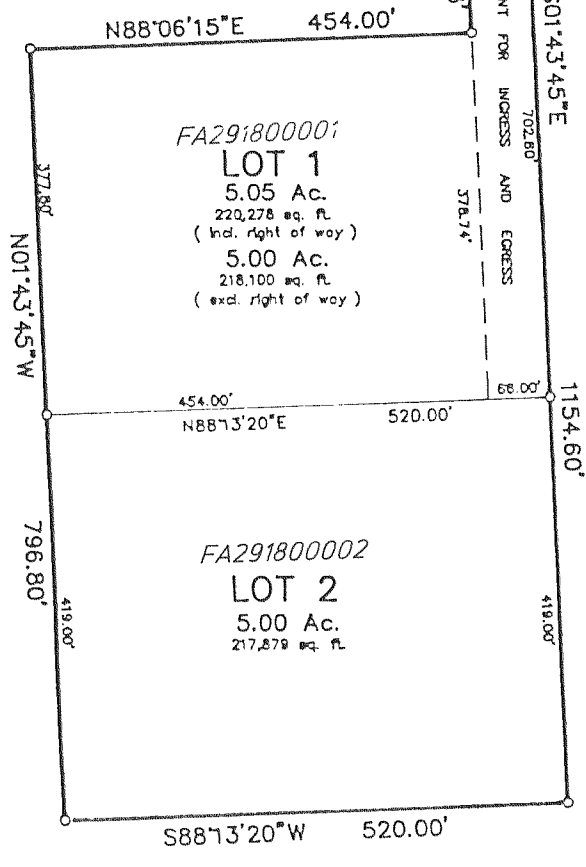

PREPARED FOR: JEFF & JON REED
N3761 STATE ROAD "67"
ELKHORN, WISCONSIN 53121

PREPARED BY: B.W. SURVEYING
412 N. PINE STREET
BURLINGTON, WI 53105
(414)-767-0225
JOB NO. 2804

ZONED C-2
SOIL TYPES
MwC2, GwA, MyB, JuA

NOTE: BEARINGS HEREON RELATE TO
GRID NORTH OF THE WISCONSIN STATE
PLANE COORDINATE SYSTEM, SOUTH ZONE.

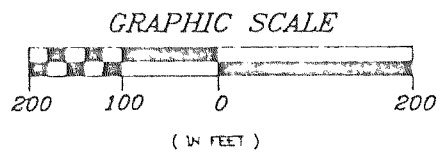
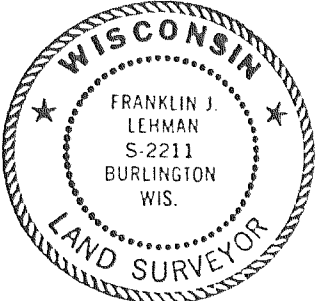

Note: No structures for human habitation
shall be erected until such time as
the requirements of ILHR 85 and the
Walworth County sanitation ordinance
have been met.

Franklin J. Lehman
FRANKLIN J. LEHMAN S-2211
DECEMBER 20, 1996
REVISED: JULY 24, 1997

THIS INSTRUMENT DRAFTED BY: FRANKLIN J. LEHMAN

REVISIONS