

CERTIFIED SURVEYS 2692, 2748

TOWN OF BLOOMFIELD

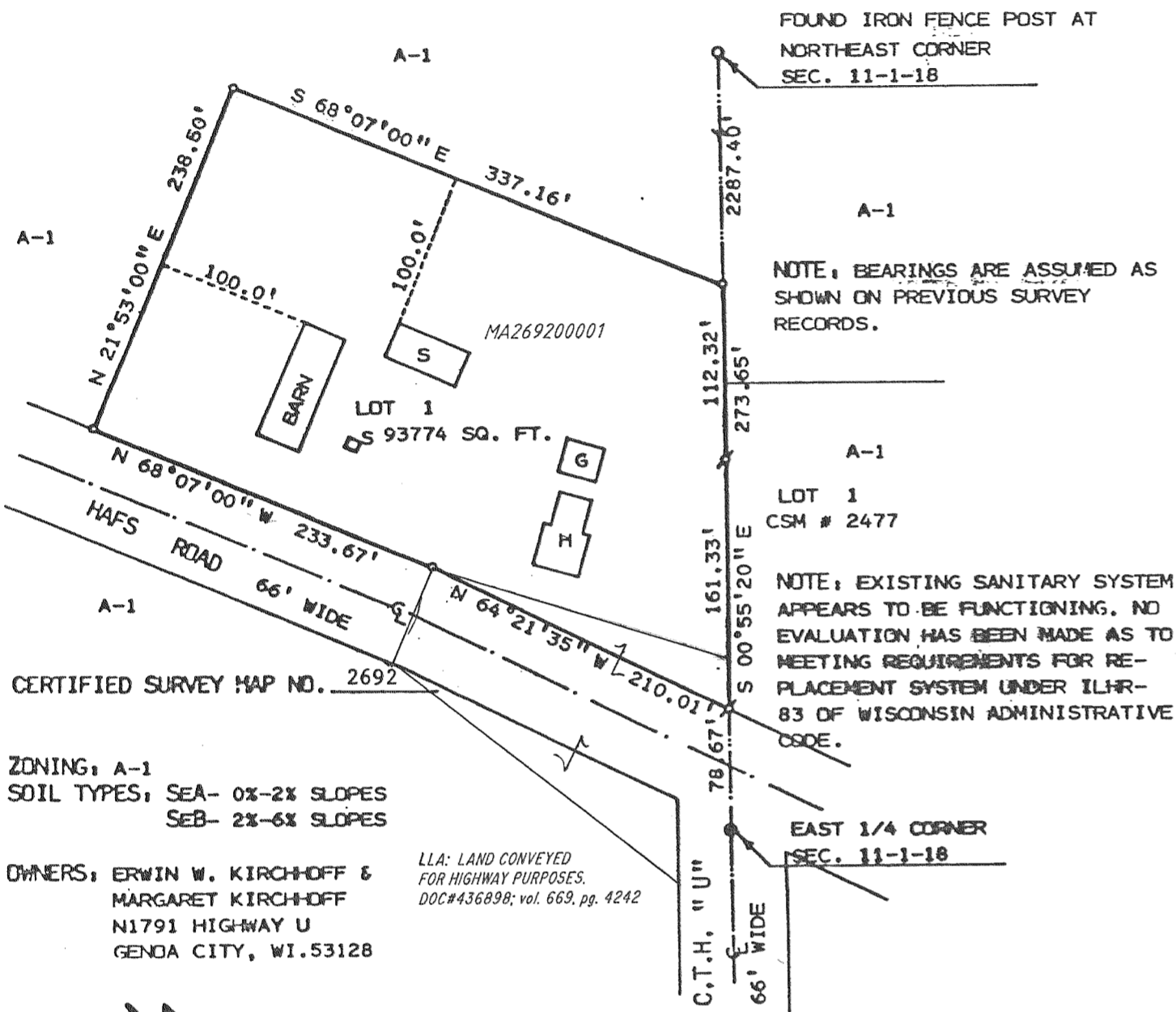

SURVEYOR'S CERTIFICATE:

I, HAROLD H. KOLB, REGISTERED LAND SURVEYOR, HEREBY CERTIFY THAT IN FULL COMPLIANCE WITH THE PROVISIONS OF CHAPTER 236.34 OF THE WISCONSIN STATUTES AND THE SUBDIVISION ORDINANCE OF WALWORTH COUNTY AND UNDER THE DIRECTION OF ERWIN W. AND MARGARET KIRCHHOFF, OWNERS OF SAID LAND, I HAVE SURVEYED, DIVIDED AND MAPPED THIS CERTIFIED SURVEY. THAT SUCH PLAT CORRECTLY REPRESENTS ALL EXTERIOR BOUNDARIES AND THE SUBDIVISION OF THE LAND SURVEYED TO THE BEST OF MY KNOWLEDGE AND BELIEF AND THAT THIS PARCEL IS LOCATED IN THE NORTHEAST 1/4 OF SECTION 11, T1N, R18E, TOWN OF BLOOMFIELD, WALWORTH COUNTY, WISCONSIN AND DESCRIBED AS FOLLOWS: COMMENCING AT THE EAST 1/4 CORNER OF SAID SECTION 11; THENCE N 00° 55' 20" W 78.67 FEET TO THE PLACE OF BEGINNING; THENCE N 64° 21' 35" W 210.01 FEET; THENCE N 68° 07' 00" W 233.67 FEET; THENCE N 21° 53' 00" E 238.50 FEET; THENCE S 68° 07' 00" E 337.16 FEET; THENCE S 00° 55' 20" E 273.65 FEET TO THE PLACE OF BEGINNING. CONTAINING 2.15 ACRES.

REVISIONS : 06/02/00

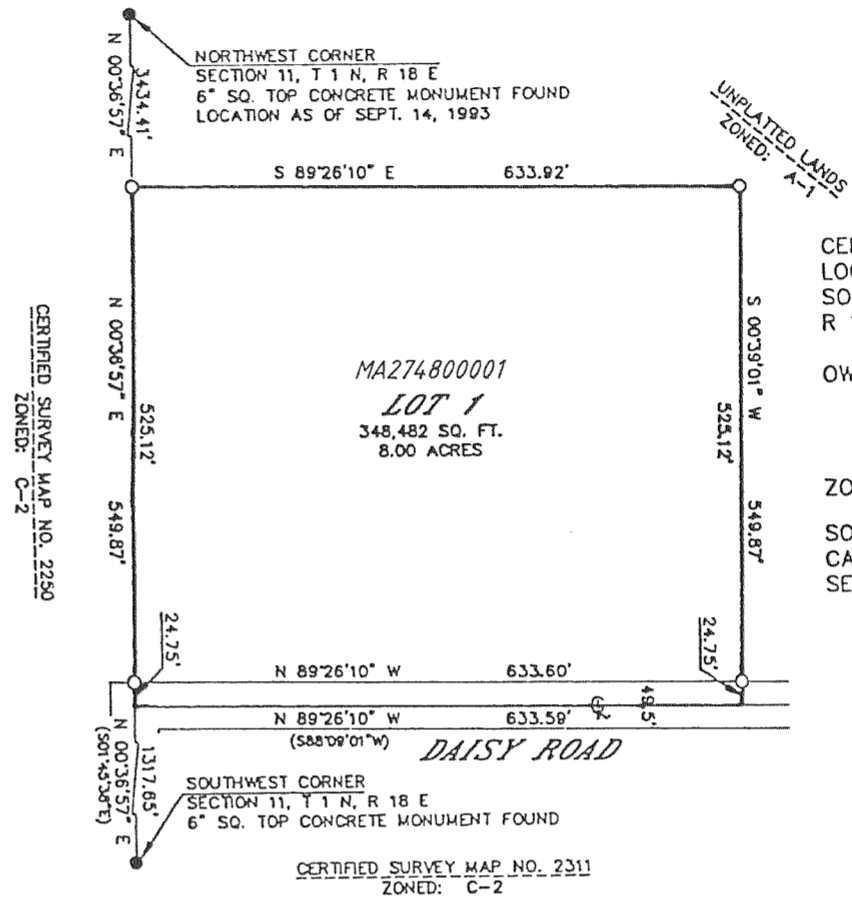

SURVEYOR'S CERTIFICATE:

I, ROBERT M. BAERENWALD, WISCONSIN REGISTERED LAND SURVEYOR, HEREBY CERTIFY THE THE PROPERTY HEREON DESCRIBED HAS BEEN SURVEYED, DIVIDED AND MAPPED UNDER MY DIRECTION IN FULL COMPLIANCE WITH THE PROVISIONS OF CHAPTER 236.34 OF THE WISCONSIN STATUTES AND THE LAND DIVISION (SUBDIVISION) ORDINANCE OF WALWORTH COUNTY AND THAT I HAVE FULLY COMPLIED WITH THE OWNER'S/AGENT'S INSTRUCTIONS; THAT SUCH PLAT IS A CORRECT REPRESENTATION OF ALL EXTERIOR BOUNDARIES AND THE SUBDIVISION OF THE LAND SURVEYED AND THAT THIS LAND IS LOCATED IN THE NORTHWEST 1/4 OF THE SOUTHWEST 1/4 OF SECTION 11, T 1 N, R 18 E, WALWORTH COUNTY, WISCONSIN, DESCRIBED AS FOLLOWS: COMMENCING AT THE SOUTHWEST CORNER OF SAID SECTION 11, THENCE N00°36'57"E 1317.65 FEET TO THE PLACE OF BEGINNING; THENCE CONTINUE N00°36'57"E 549.87 FEET; THENCE S89°26'10"E 633.92 FEET; THENCE S00°39'01"W 549.87 FEET TO THE NORTH LINE OF CERTIFIED SURVEY MAP NO. 2311; THENCE N89°26'10"W, ALONG SAID NORTH LINE, 633.59 FEET TO THE PLACE OF BEGINNING, CONTAINING 8.00 ACRES OF LAND.

BEARING REFERENCE: THE WEST LINE OF SECTION 11 WAS ASSUMED N00°36'57"E.

NOTE: PROPOSED SANITARY SYSTEM LOCATION IS IN COMPLIANCE WITH ILHR-85.03. CONTOURS NOT SHOWN-- LOT MEETS MINIMUM SLOPE REQUIREMENTS OF ILHR-85.04 (4).

APPROVED BY RESOLUTION OF THE WALWORTH COUNTY PLANNING AND DEVELOPMENT COMMITTEE THIS 6TH DAY OF SEPTEMBER, 1996

GRAPHIC SCALE

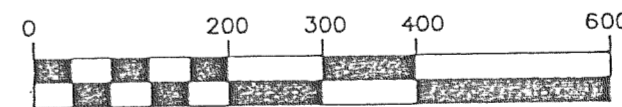

(IN FEET)

0-1" X 24" IRON PIPE PLACED, MIN. WT. 1.13 LBS./LINEAL FOOT

REVISIONS :