

# CERTIFIED SURVEYS 2476, 2477

## TOWN OF BLOOMFIELD

WALWORTH COUNTY CERTIFIED SURVEY MAP NO. 2476

BEING PART OF THE SOUTHWEST 1/4 OF THE NORTHEAST 1/4 OF SECTION 5, TOWN 1 NORTH, RANGE 18 EAST, IN THE TOWN OF BLOOMFIELD, WALWORTH COUNTY, WISCONSIN.

SURVEY FOR: LEE S. GIBBS  
ROUTE #4  
LAKE GENEVA, WI 53147

PREPARED BY: B.W. SURVEYING  
35117 ACADEMY ROAD  
BURLINGTON, WI 53105  
(414)-534-4109

SOILS: FsB, CeD2, JuA, FsC2  
CeC2, SeB

ZONING: A-1

UNPLATTED LANDS  
ZONED A-5

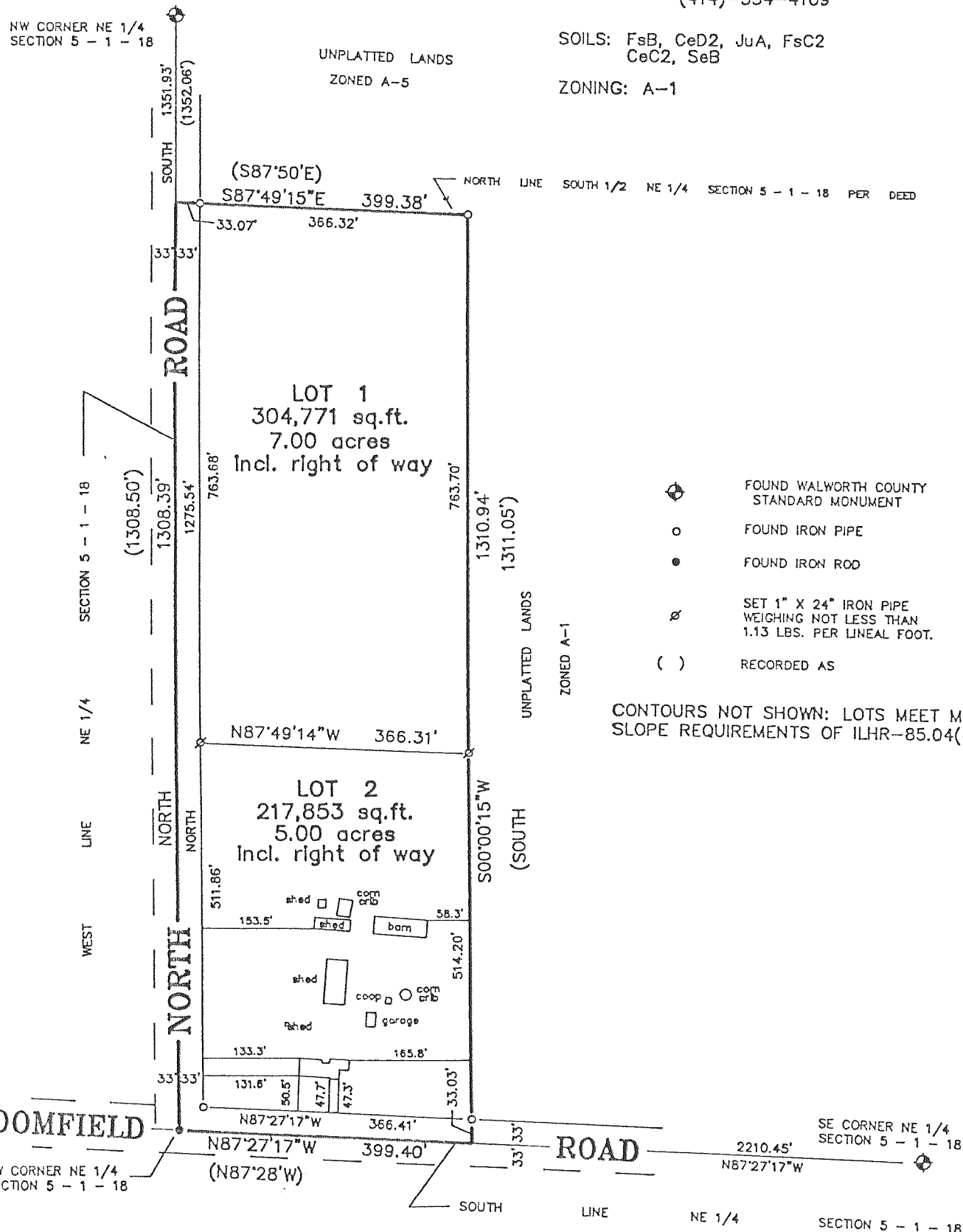

CONTOURS NOT SHOWN: LOTS MEET MINIMUM SLOPE REQUIREMENTS OF ILHR-85.04(4).

BEARINGS HEREON RELATE TO THE WEST LINE OF THE NORTHEAST 1/4 OF SECTION 5 - 1 - 18, ASSUMED BEARING NORTH.

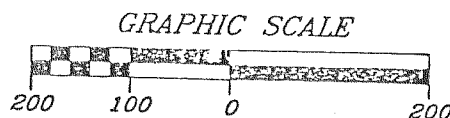

WALWORTH COUNTY CERTIFIED SURVEY MAP NO. 2477

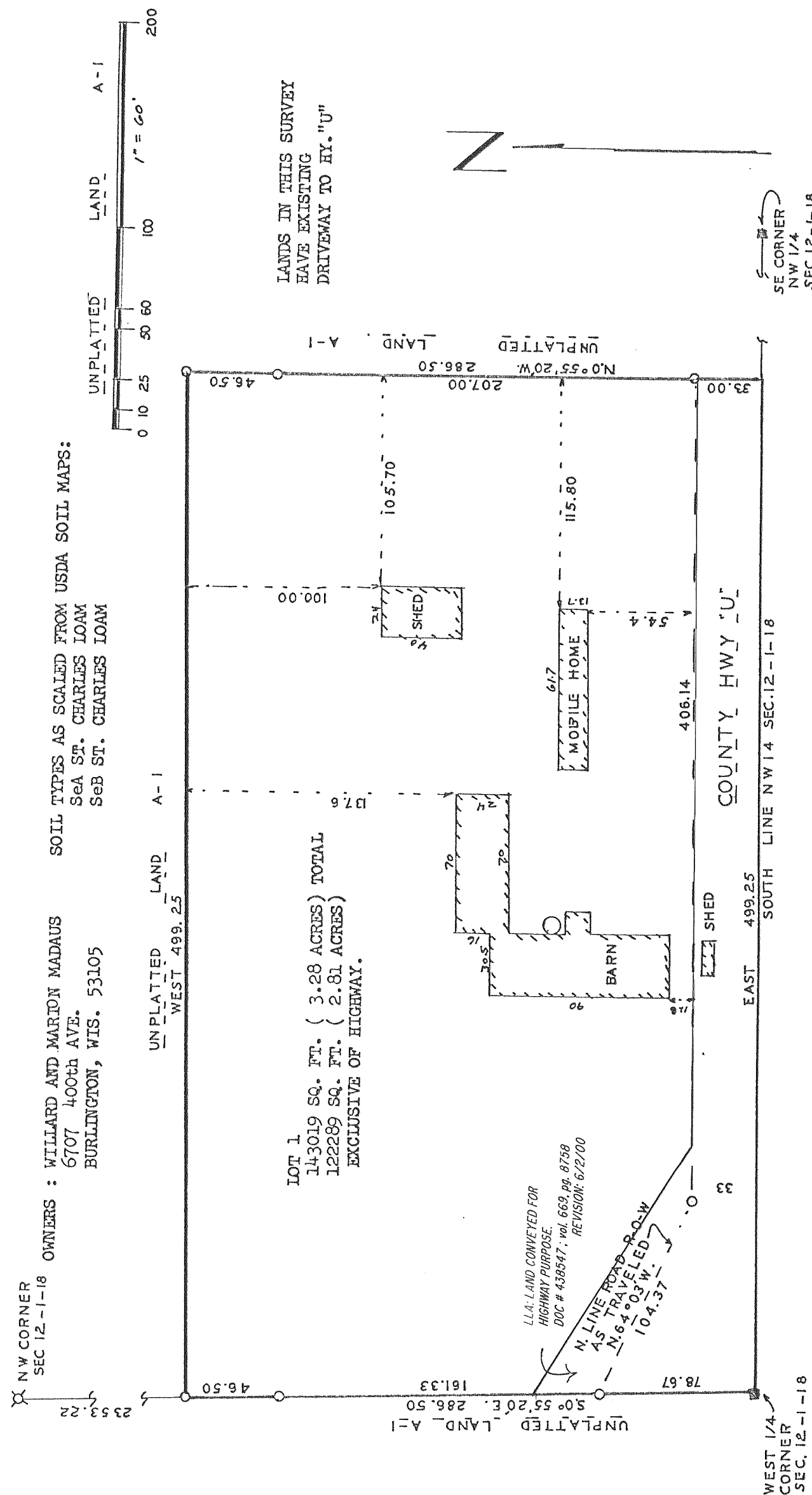

SOIL TYPES AS SCALED FROM USDA SOIL MAPS:  
S8A S2, CHARLES LOAM  
S8B S2, CHARLES LOAM

OWNERS : WILLARD AND MARION MADDAUS  
6707 400th AVE.  
BURLINGTON, WIS. 53105

LANDS IN THIS SURVEY  
HAVE EXISTING  
DRIVEMWAY TO HY. "U"

WEST 1/4  
CORNER  
SEC. 12 - 1 - 18

SOUTH LINE NW 1/4 SEC. 12 - 1 - 18

COUNTY HWY 'U'

SE CORNER  
NW 1/4  
SEC 12 - 1 - 18