

CERTIFIED SURVEY 2362

TOWN OF BLOOMFIELD

NW CORNER SE 1/4
SECTION 25 - 1 - 18

PREPARED BY: B.W. SURVEYING
35117 ACADEMY ROAD
BURLINGTON, WI 53105
(414)-534-4109
JOB NO. 1343

PREPARED FOR: TOWN OF BLOOMFIELD
TOWN HALL, BOX 262
PELL LAKE, WI 53157

BEARINGS HEREON RELATE TO THE SOUTH
LINE OF THE SOUTHEAST 1/4 OF SECTION
25 - 1 - 18, ASSUMED BEARING SOUTH
88°33'24" WEST.

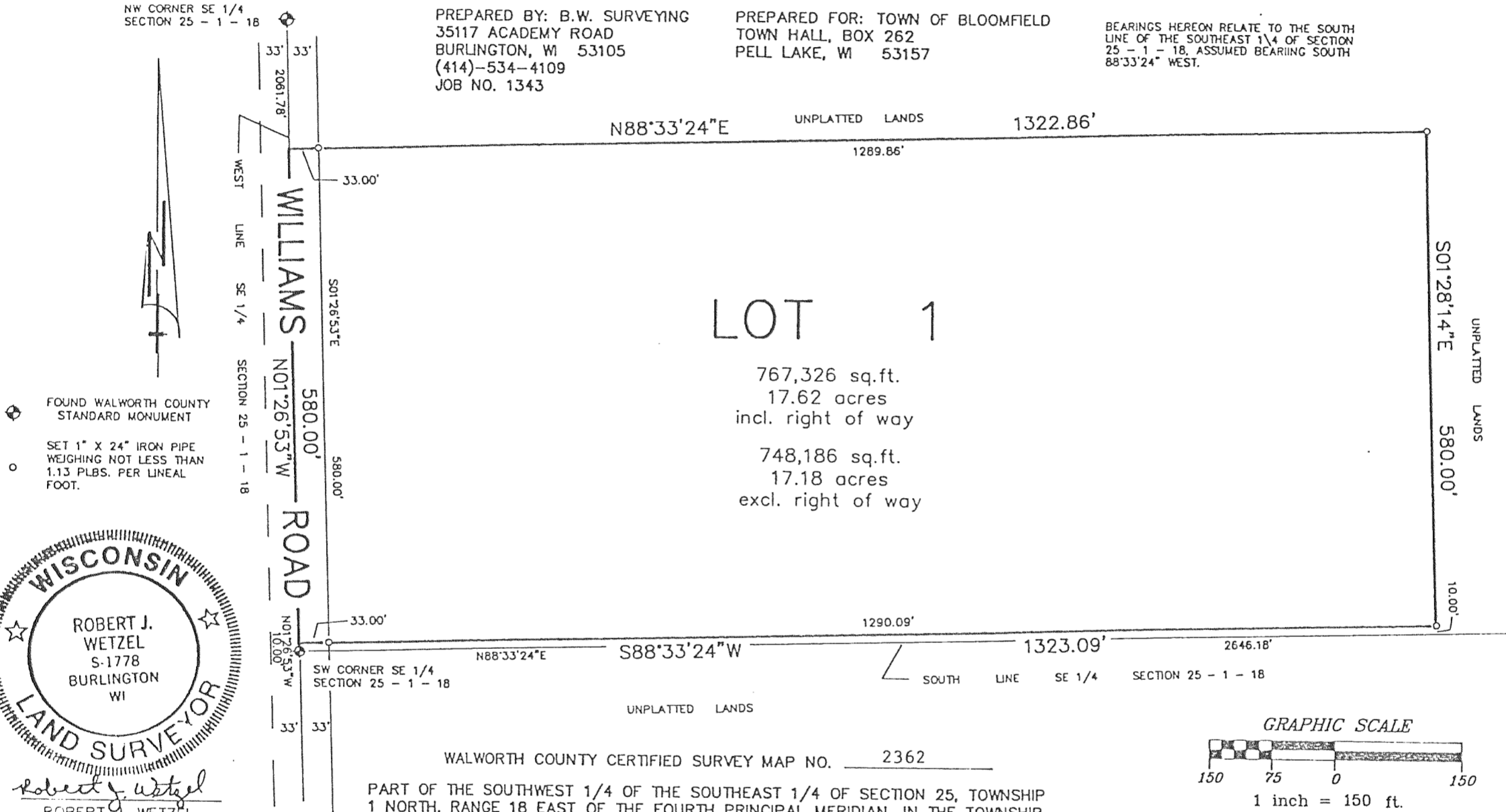

FOUND WALWORTH COUNTY
STANDARD MONUMENT

SET 1" X 24" IRON PIPE
WEIGHING NOT LESS THAN
1.13 PLS. PER LINEAL
FOOT.

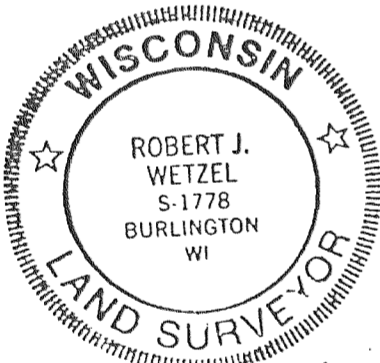

Robert J. Wetzel
ROBERT J. WETZEL
S-1778
8/26/93

WALWORTH COUNTY CERTIFIED SURVEY MAP NO. 2362

PART OF THE SOUTHWEST 1/4 OF THE SOUTHEAST 1/4 OF SECTION 25, TOWNSHIP
1 NORTH, RANGE 18 EAST OF THE FOURTH PRINCIPAL MERIDIAN, IN THE TOWNSHIP
OF BLOOMFIELD, WALWORTH COUNTY, WISCONSIN.

