

# CERTIFIED SURVEYS 2409, 2410

## TOWN OF BLOOMFIELD

CERTIFIED SURVEY MAP NO. 2409  
 LOCATED IN THE SOUTHEAST 1/4 OF THE NORTHWEST  
 1/4 OF SECTION 11, T 1 N, R 18 E, WALWORTH COUNTY,  
 WISCONSIN, BEING A DIVISION OF LOT 1 OF CERTIFIED  
 SURVEY MAP NO. 2323.

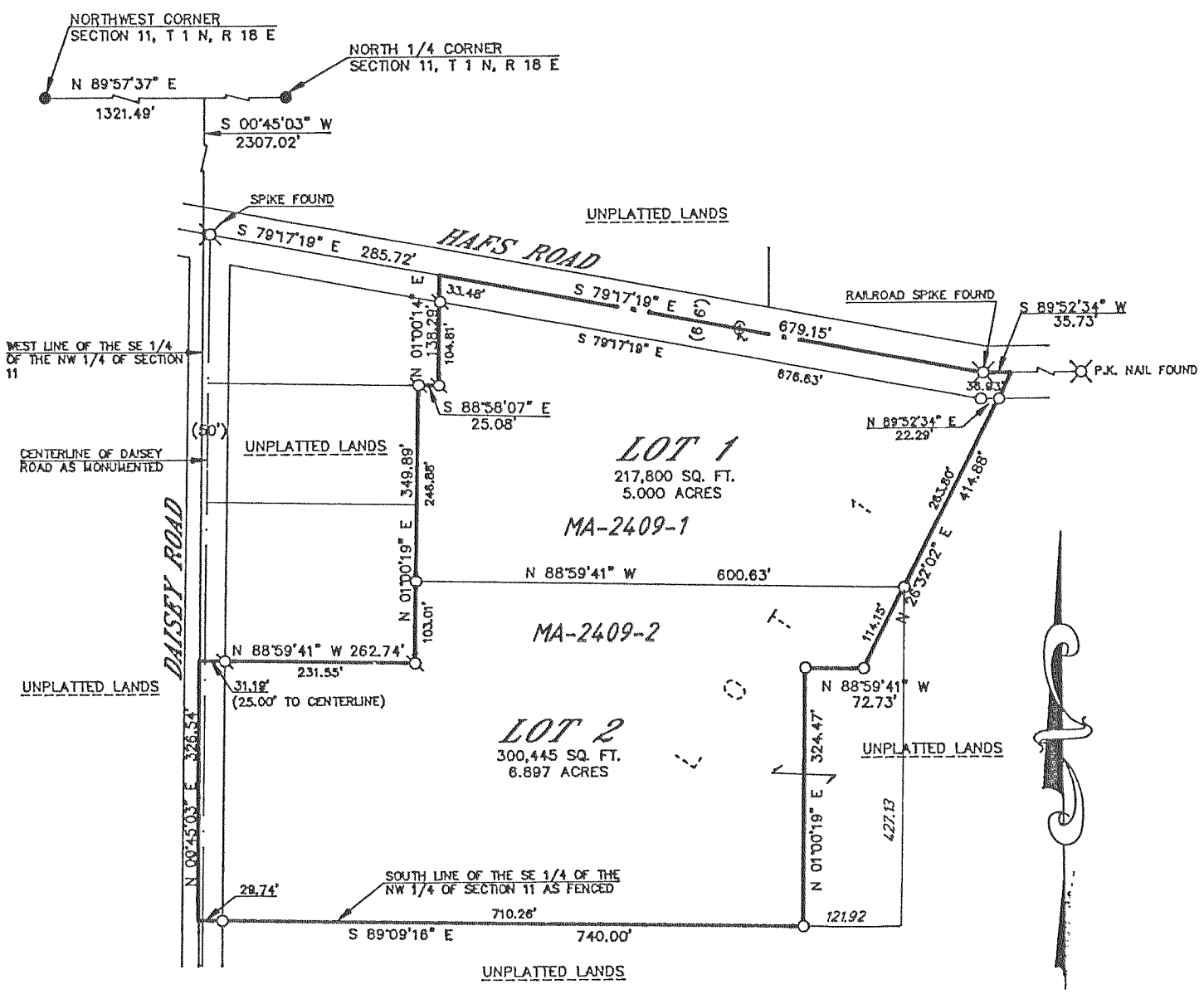

NOTE: L.L.A. PER DOC. # 354704, VOL. 647, PAGE 2327

ZONED: C-2  
 SOIL TYPES: CASCO LOAM, FOX LOAM, ST.  
 CHARLES SILT LOAM, RADFORD SILT LOAM

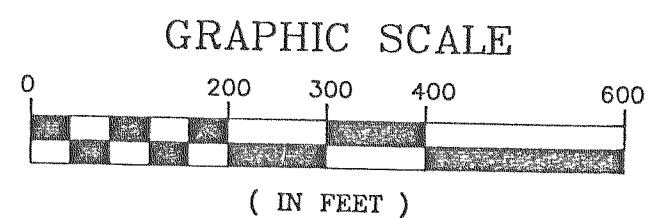

- 1" X 24" IRON PIPE PLACED, MIN. WT,  
1.13 LBS./LINEAL FOOT
- ⊕-IRON PIPE FOUND
- CONCRETE MONUMENT FOUND
- ( )-RECORDED AS

REVISIONS : 02/09/98

CERTIFIED SURVEY MAP NO. 2410  
 LOCATED IN THE NORTHWEST 1/4 OF THE  
 NORTHWEST 1/4 AND THE SOUTHWEST 1/4  
 OF THE NORTHWEST 1/4 OF SECTION 11,  
 T 1 N, R 18 E, WALWORTH COUNTY,  
 WISCONSIN.

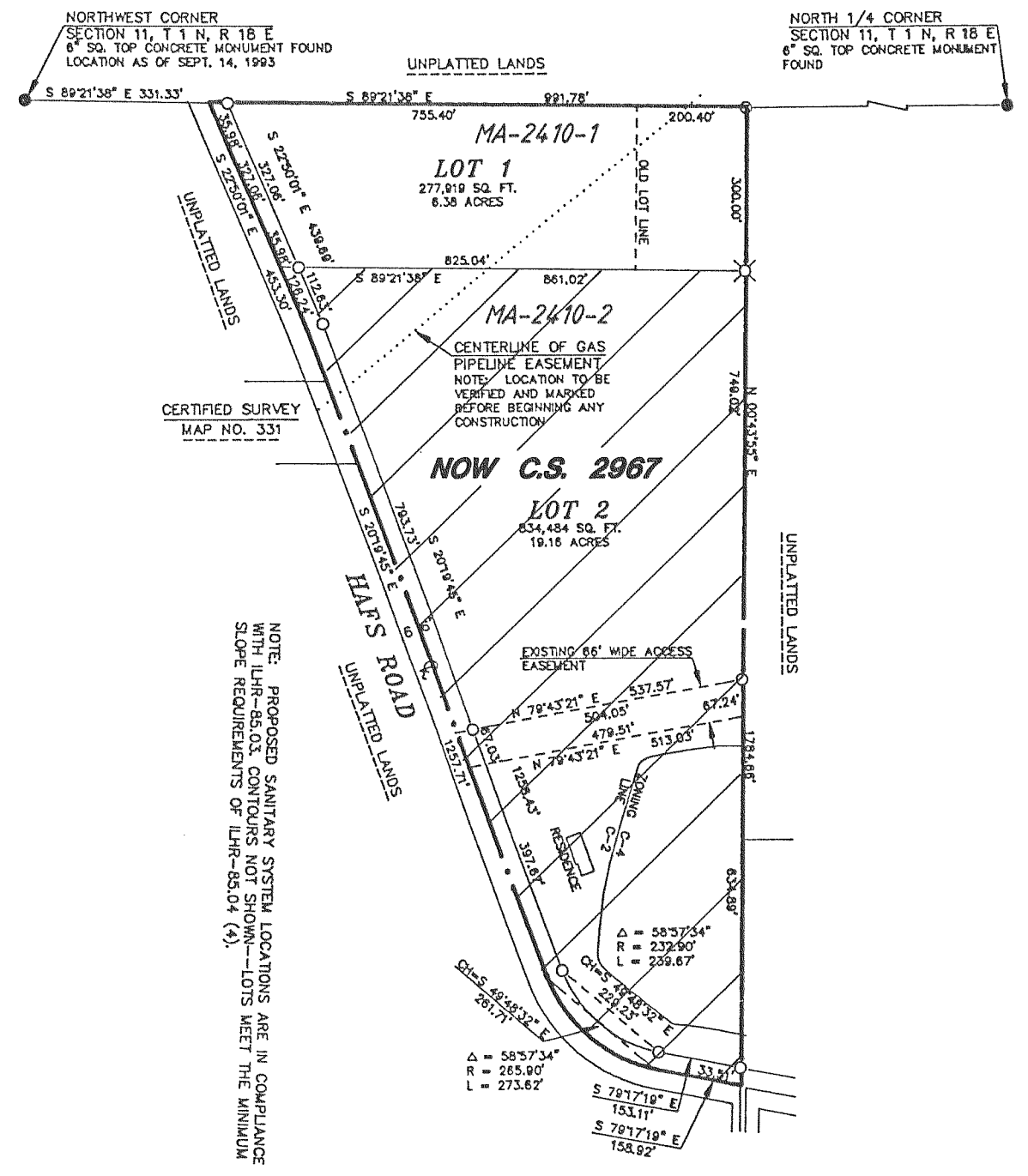

NOTE: PROPOSED SANITARY SYSTEM LOCATIONS ARE IN COMPLIANCE  
 WITH ILLR-85.03 CONDITIONS NOT SHOWN--LOTS MEET THE MINIMUM  
 SLOPE REQUIREMENTS OF ILLR-85.04 (4).

ZONED: C-2 AND C-4 REVISIONS : 04/13/98

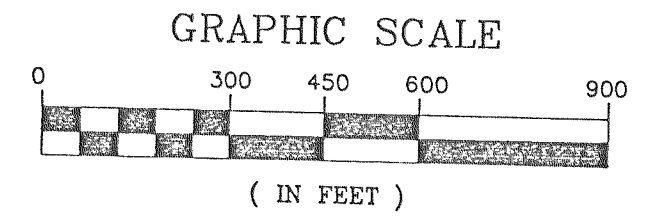

- ⊕-1" X 24" IRON PIPE, MIN. WT,  
1.13 LBS./LINEAL FOOT
- 1" DIA. IRON PIPE FOUND

BEARING REFERENCE: THE NORTH LINE OF THE NORTHWEST 1/4  
 OF SECTION 11 WAS ASSUMED S89°21'38"E.

SOIL TYPES: FOX SILT LOAM, ST. CHARLES SILT LOAM, CASCO  
 LOAM, JUNEAU SILT LOAM, PALMS MUCK

NOTE: THIS CERTIFIED SURVEY IS A LOT LINE ADJUSTMENT  
 BETWEEN LOTS 1 AND 2 OF CERTIFIED SURVEY MAP NO. 2351.