

CERTIFIED SURVEYS 2375, 2389

TOWN OF BLOOMFIELD

CERTIFIED SURVEY MAP NO. 2375

A RESUBDIVISION OF CERTIFIED SURVEY MAP NUMBER 2268 AS RECORDED IN VOL. 11 OF CERTIFIED SURVEY MAPS AS PAGES 84 AND 85 AS DOCUMENT NO. 251613, BEING PART OF THE NORTHWEST AND SOUTHWEST QUARTERS OF THE NORTHEAST QUARTER OF SECTION 17, TOWN 1 NORTH, RANGE 18 EAST, TOWN OF BLOOMFIELD, WALWORTH COUNTY, WISCONSIN.

OWNERS: TIM AND GAIL MICHNAY
N 1592 WHITE PIGEON RD.
LAKE GENEVA, WI. 53147

SURVEYOR: KENNETH B. ABERNATHY JR.
RT. 3 BOX 273
ELKHORN, WI. 53121

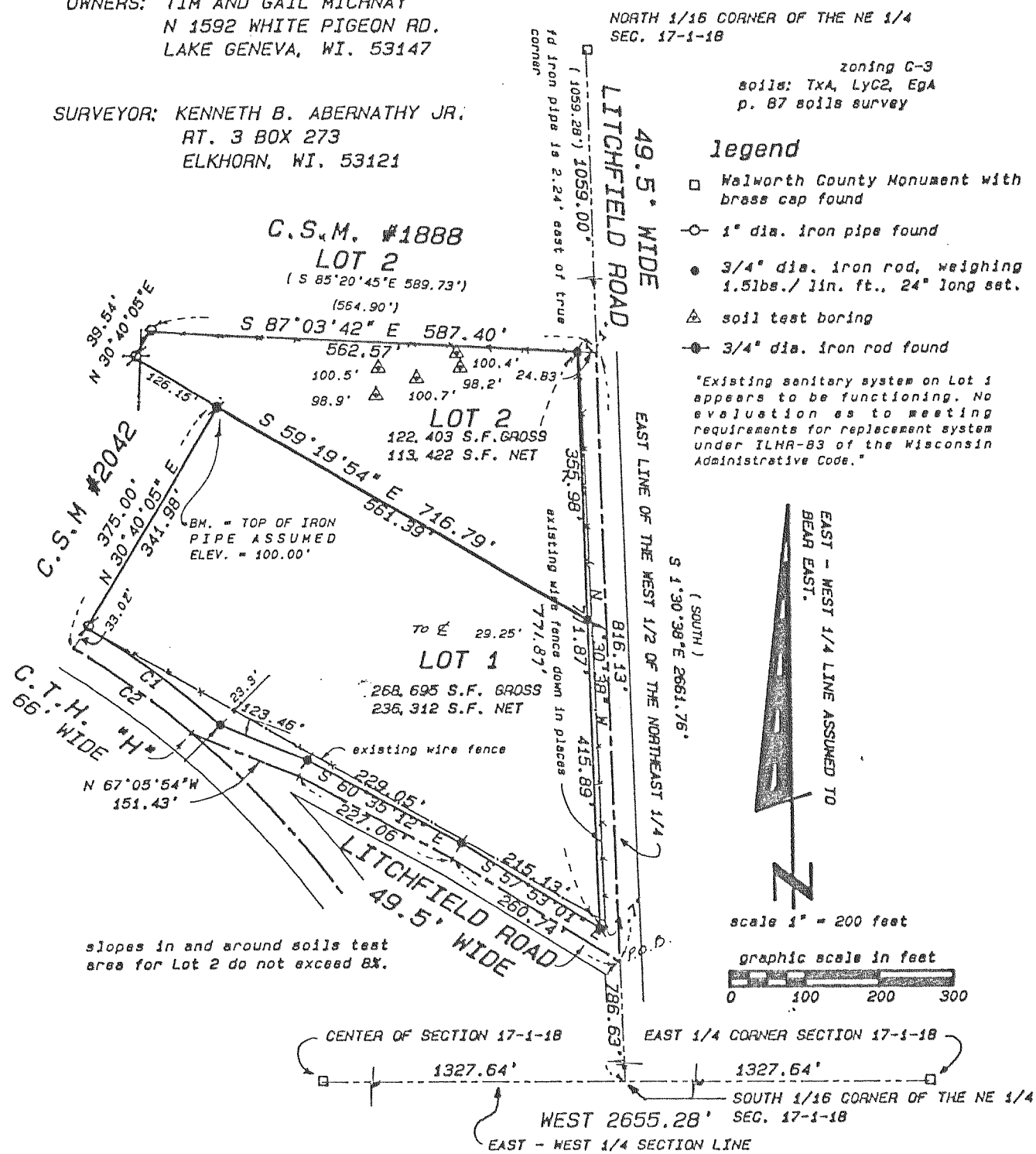

CURVE	ARC	DELTA	RADIUS	CHORD LENGTH	CHORD BEARING
C1	218.34	9°41'59"	1289.74	218.08	N 52°24'28" W
C2	192.16	8°45'38"	1256.74	191.97	N 52°49'23" W

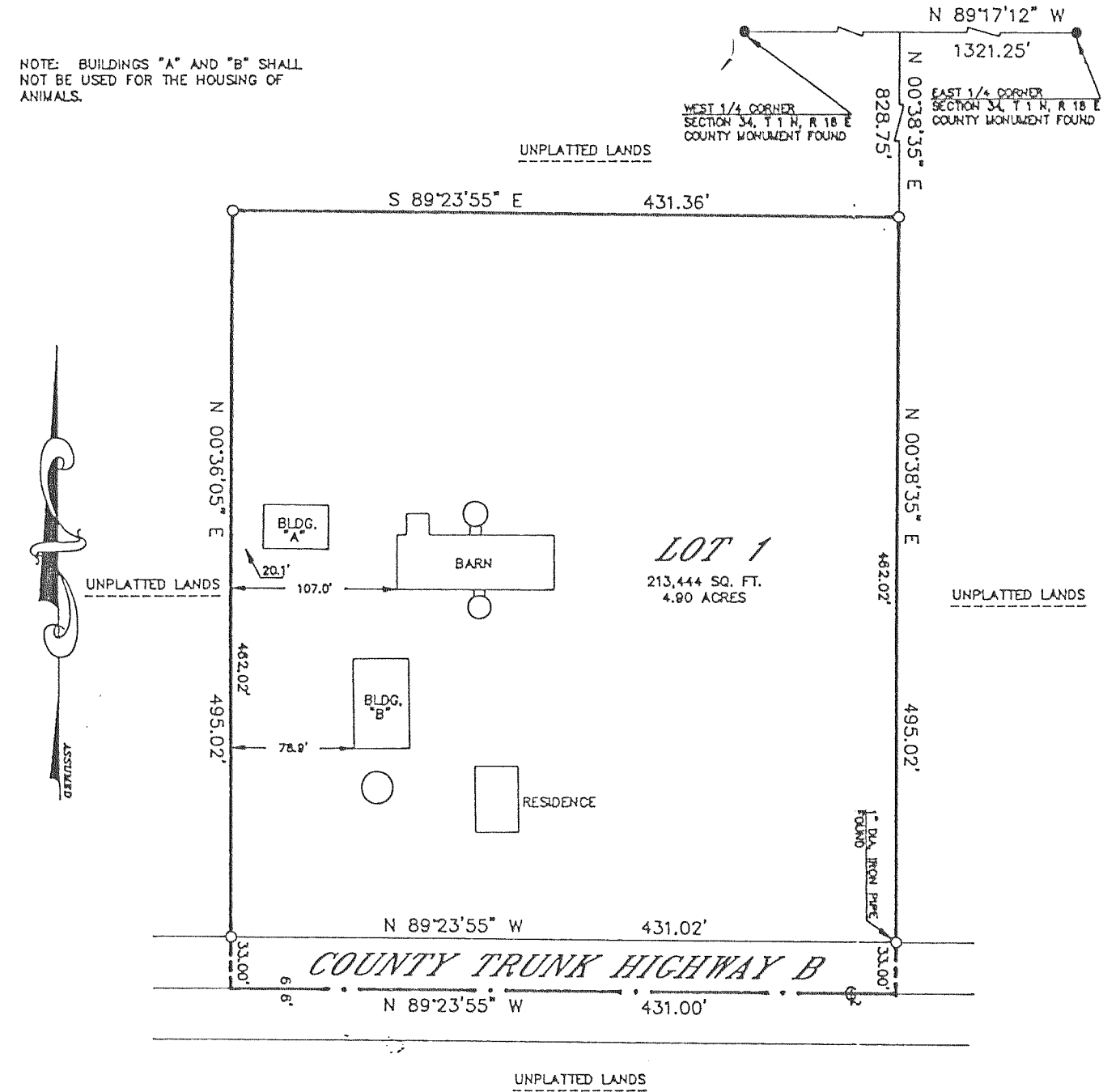

CERTIFIED SURVEY MAP NO. 2389
LOCATED IN THE NORTHWEST 1/4 OF THE SOUTHEAST 1/4 OF SECTION 34, T 1 N, R 18 E, WALWORTH COUNTY, WISCONSIN.

OWNED BY: GEORGE JR. & M. E. GIFFORD
RT. 2, BOX 158
GENOA CITY, WISCONSIN 53128

NOTE: THIS CERTIFIED SURVEY IS A FARM SEPARATION.

GRAPHIC SCALE

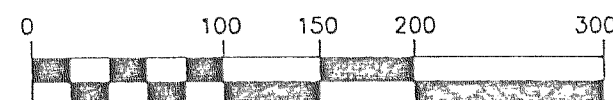

(IN FEET)

o-1" X 24" IRON PIPE PLACED, MIN. WT,
1.13 LBS./LINEAL FOOT