

CERTIFIED SURVEYS 2354, 2373

TOWN OF BLOOMFIELD

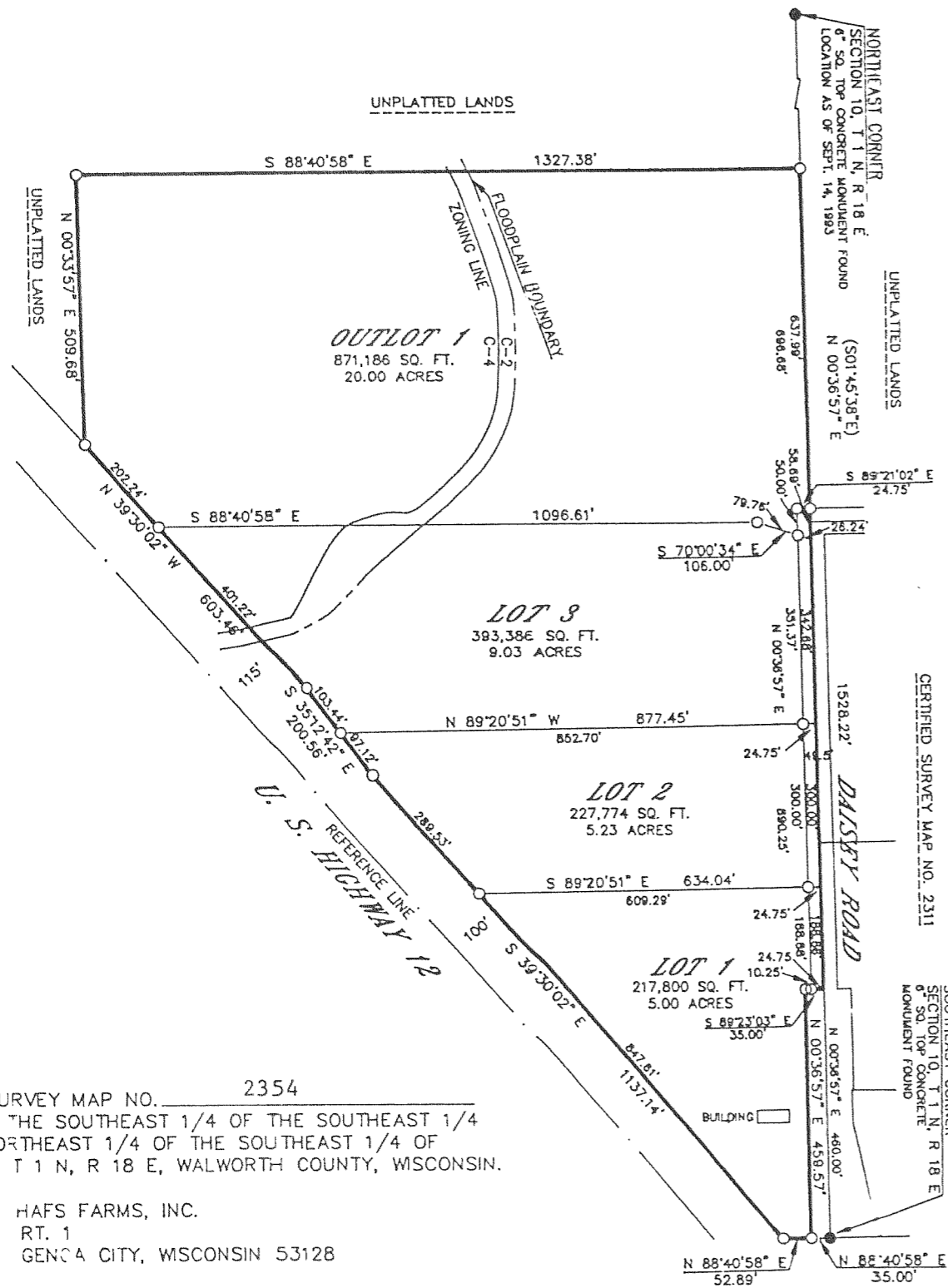

CERTIFIED SURVEY MAP NO. 2354
 LOCATED IN THE SOUTHEAST 1/4 OF THE SOUTHEAST 1/4
 AND THE NORTHEAST 1/4 OF THE SOUTHEAST 1/4 OF
 SECTION 10, T 1 N, R 18 E, WALWORTH COUNTY, WISCONSIN.

OWNED BY: HAFS FARMS, INC.
 RT. 1
 GENOA CITY, WISCONSIN 53128

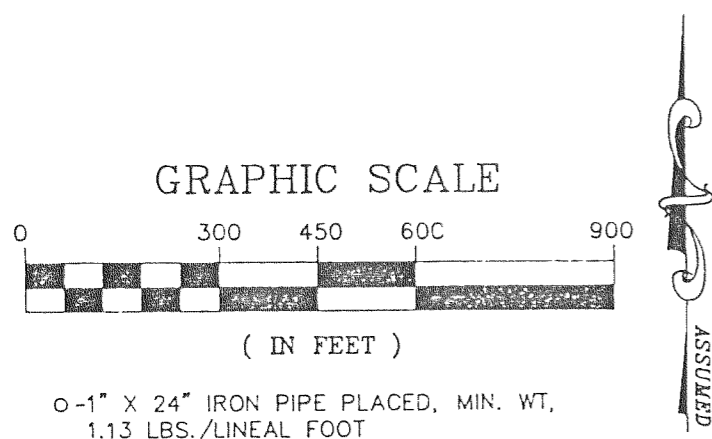

0-1" X 24" IRON PIPE PLACED, MIN. WT,
 1.13 LBS./LINEAL FOOT

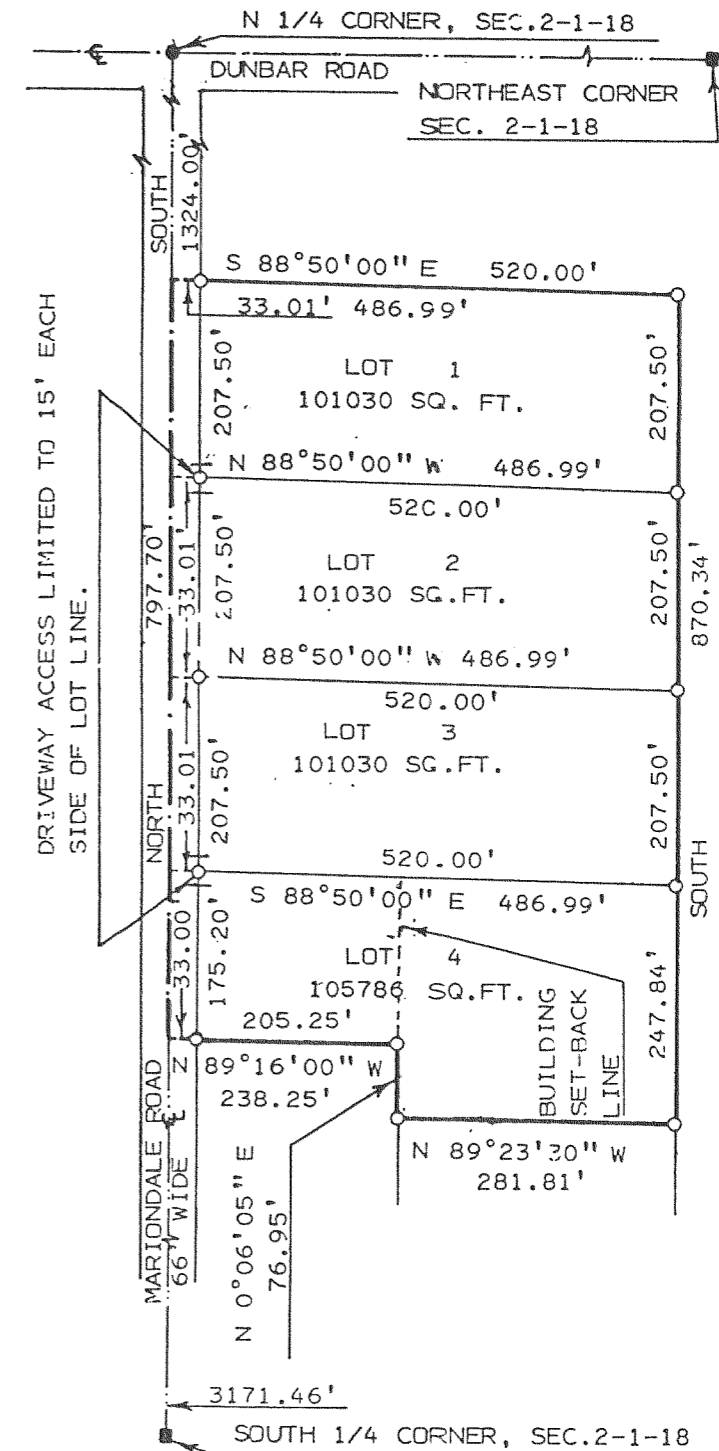

DRIVEWAY ACCESS LIMITED TO 15' EACH
 SIDE OF LOT LINE.

LEGEND

- - 5" DIA. CONC. MONUMENT FOUND
- - 6" SQ. MONUMENT FOUND
- - 1" X 24" IRON PIPE SET
1.13 LBS./LIN.FT. MINIMUM

ZONED: C-3
 SOIL TYPES: SEA & Fsb

0 100
 50 200
 SCALE IN FEET

NOTE: BEARING ON THE NORTH-SOUTH 1/4 LINE
 OF SAID SECTION 2 ASSUMED DUE NORTH-
 SOUTH AS SHOWN ON PREVIOUS SURVEY
 RECORDS.
 NOTE: LOT AREAS SHOWN ARE EXCLUSIVE OF
 ROAD RIGHT-OF-WAYS.