

# CERTIFIED SURVEYS 2349, 2351

## TOWN OF BLOOMFIELD

CERTIFIED SURVEY No. 2349

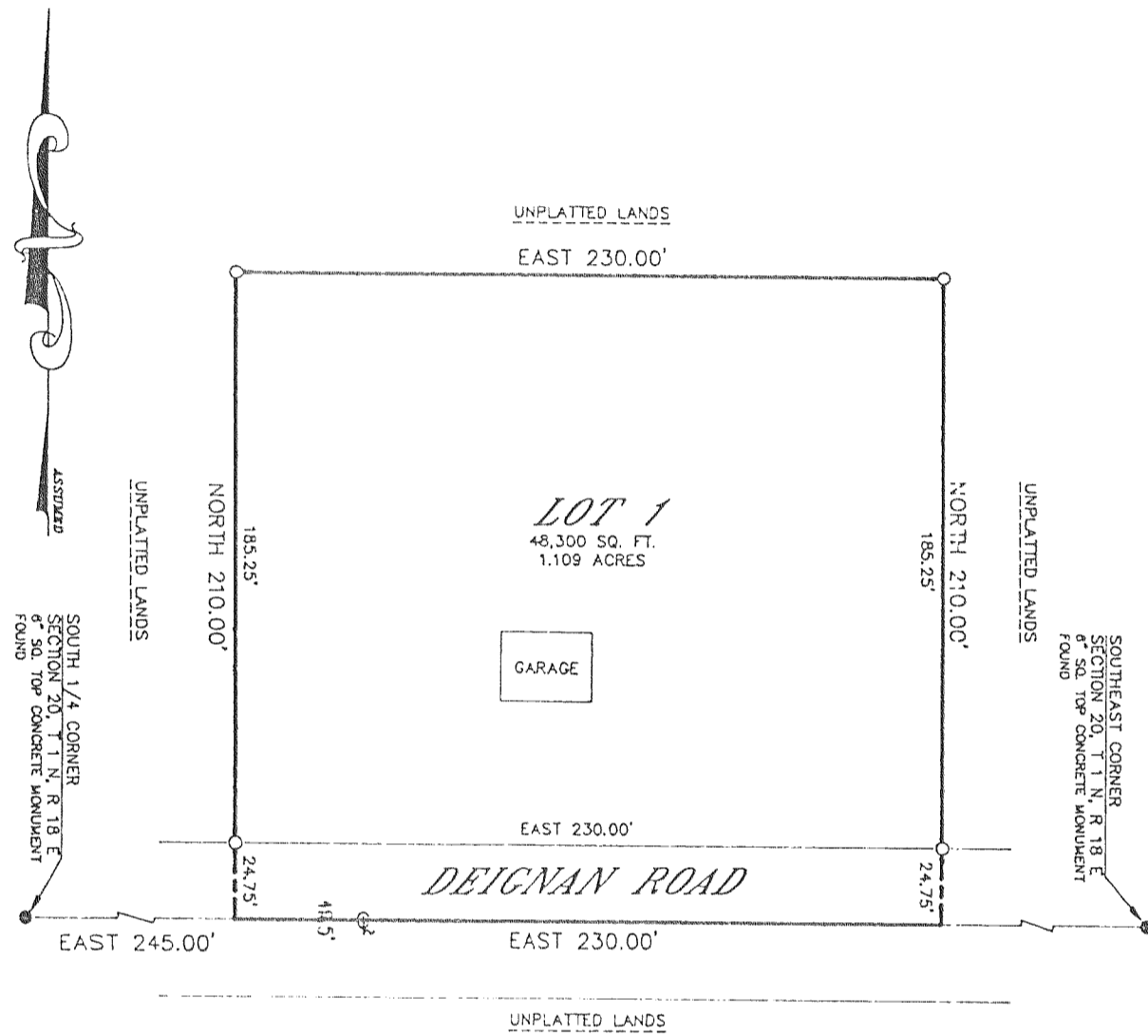

NOTE: EXISTING SANITARY SYSTEM APPEARS TO BE FUNCTIONING. NO EVALUATION AS TO MEETING REQUIREMENTS FOR REPLACEMENT SYSTEM UNDER ILHR-83 OF WISCONSIN ADMINISTRATIVE CODE.

BEARING REFERENCE: THE SOUTH LINE OF THE SOUTHEAST 1/4 OF SECTION 20 WAS ASSUMED EAST.

SOIL TYPE: PLANO SILT LOAM NOTE: THIS SURVEY IS A FARM SEPARATION

ZONED: A-1

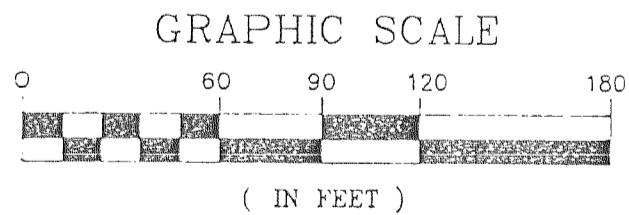

0-1" X 24" IRON PIPE PLACED, MIN. WT,  
1.13 LBS./LINEAL FOOT

CERTIFIED SURVEY MAP NO. 2351  
LOCATED IN THE NORTHWEST 1/4 OF THE  
NORTHWEST 1/4 AND THE SOUTHWEST 1/4  
OF THE NORTHWEST 1/4 OF SECTION 11,  
T 1 N, R 18 E, WALWORTH COUNTY,  
WISCONSIN.

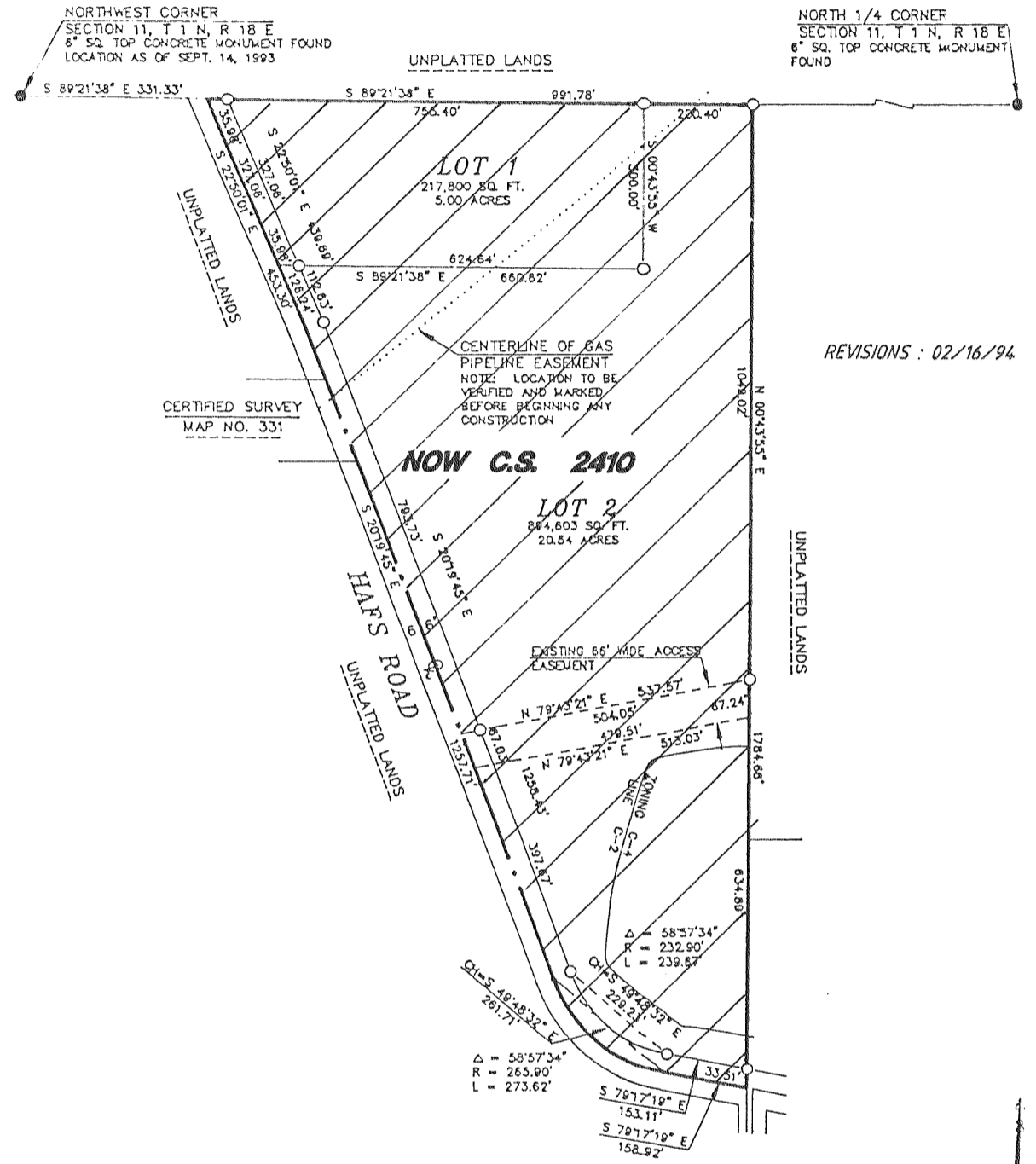

GRAPHIC SCALE

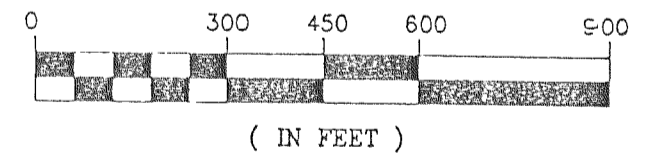

0-1" X 24" IRON PIPE, MIN. WT,  
1.13 LBS./LINEAL FOOT

NOTE: PROPOSED SANITARY SYSTEM LOCATIONS ARE IN COMPLIANCE WITH ILHR-85.03. CONTOURS NOT SHOWN--LOTS MEET THE MINIMUM SLOPE REQUIREMENTS OF ILHR-85.04 (4).

OWNED BY: HAFS FARMS, INC.  
RT. 1  
GENOA CITY, WISCONSIN  
53128

ZONED: C-2 AND C-4

BEARING REFERENCE: THE NORTH LINE OF THE NORTHWEST 1/4 OF SECTION 11 WAS ASSUMED S89°21'38"E.

SOIL TYPES: FOX SILT LOAM, ST. CHARLES SILT LOAM, CASCO LOAM, JUNEAU SILT LOAM, PALMS MUCK