

# CERTIFIED SURVEY 2334

## TOWN OF BLOOMFIELD

WALWORTH COUNTY CERTIFIED SURVEY MAP NO. 2334

SCALE OF THIS SHEET 1" = 150'

BEARINGS RELATE TO THE EAST LINE OF THE SOUTHEAST 1/4 OF SECTION 24-1-18 WHICH WAS ASSUMED AS "NORTH"

- = 6" SQ. CONCRETE MONUMENT WITH BRASS CAP
- = IRON PIPE STAKE FOUND.
- = IRON PIPE STAKE SET.
- = 6" DIA. CONC. MON. FOUND.
- ⊗ = MASONRY NAIL SET.

LAKESIDE DRIVE AS IT ABUTS THE 7TH ADD. TO NIPPERSINK PARK IS 50 FEET WIDE AND PARALLEL WITH SOUTH BOUNDARY OF LOTS IN SAID ADDITION. IT IS INTENDED TO CONTINUE THE ROAD THRU LOT 2 TO MEET TOMBEAU RD.

HILLTOP DRIVE EXISTS AS A PRIVATE ROAD IN THE 3rd and 4th ADDITIONS TO NIPPERSINK. IT IS INTENDED TO EXTEND THE ROAD THRU LOT 2 TO MEET TOMBEAU ROAD.

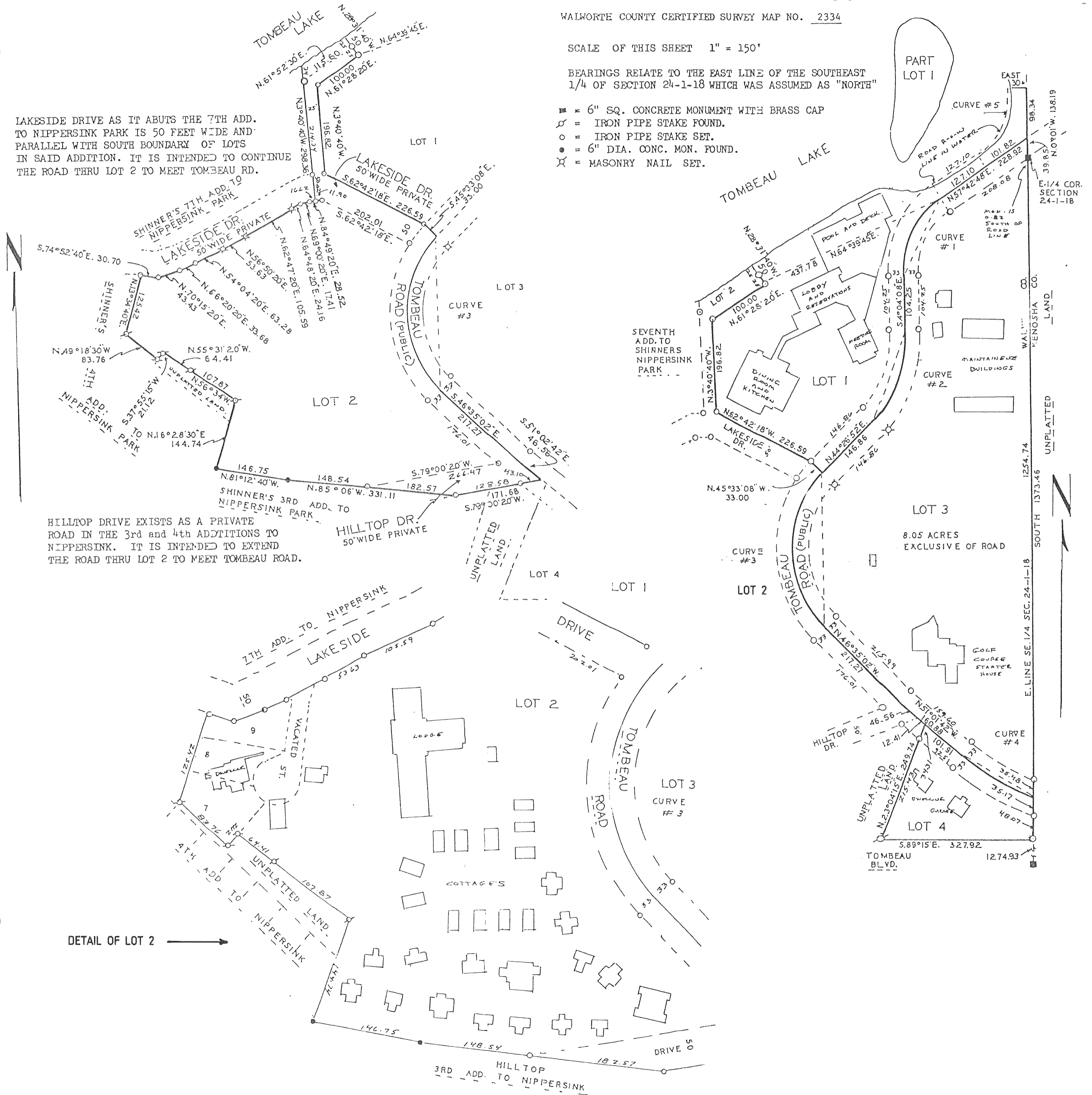

DETAIL OF LOT 2