

CERTIFIED SURVEYS 2320, 2323

TOWN OF BLOOMFIELD

Certified Survey Map Number 2320

Located in part of the Northwest 1/4 of the Southeast 1/4 and part of the Northeast 1/4 of the Southeast 1/4 of Section 14, Town 1 North, Range 18 East, Town of Bloomfield, County of Walworth, State of Wisconsin.

Owner: Edgar Protzman
Route 1
Genoa City, WI, 53128

Surveyor: Kenneth B. Abernathy Jr.
Abernathy & Associates
Route 3, Box 273
Elkhorn, WI, 53121
(414) 723-4260

Legend
 □ Found Brass Capped Monument
 ⊕ Found Iron Pipe
 ● Set Iron Pipe, 24" Long,
 Weighing 1.13 Lbs./Lineal
 Ft., 1" Dia.

Zoned C-2
A-5 & C-1

Soil Types:
Dt
FoC2
FmB
FsB2
RaA

Scale: 1 inch = 200 feet
 0 100 200 300

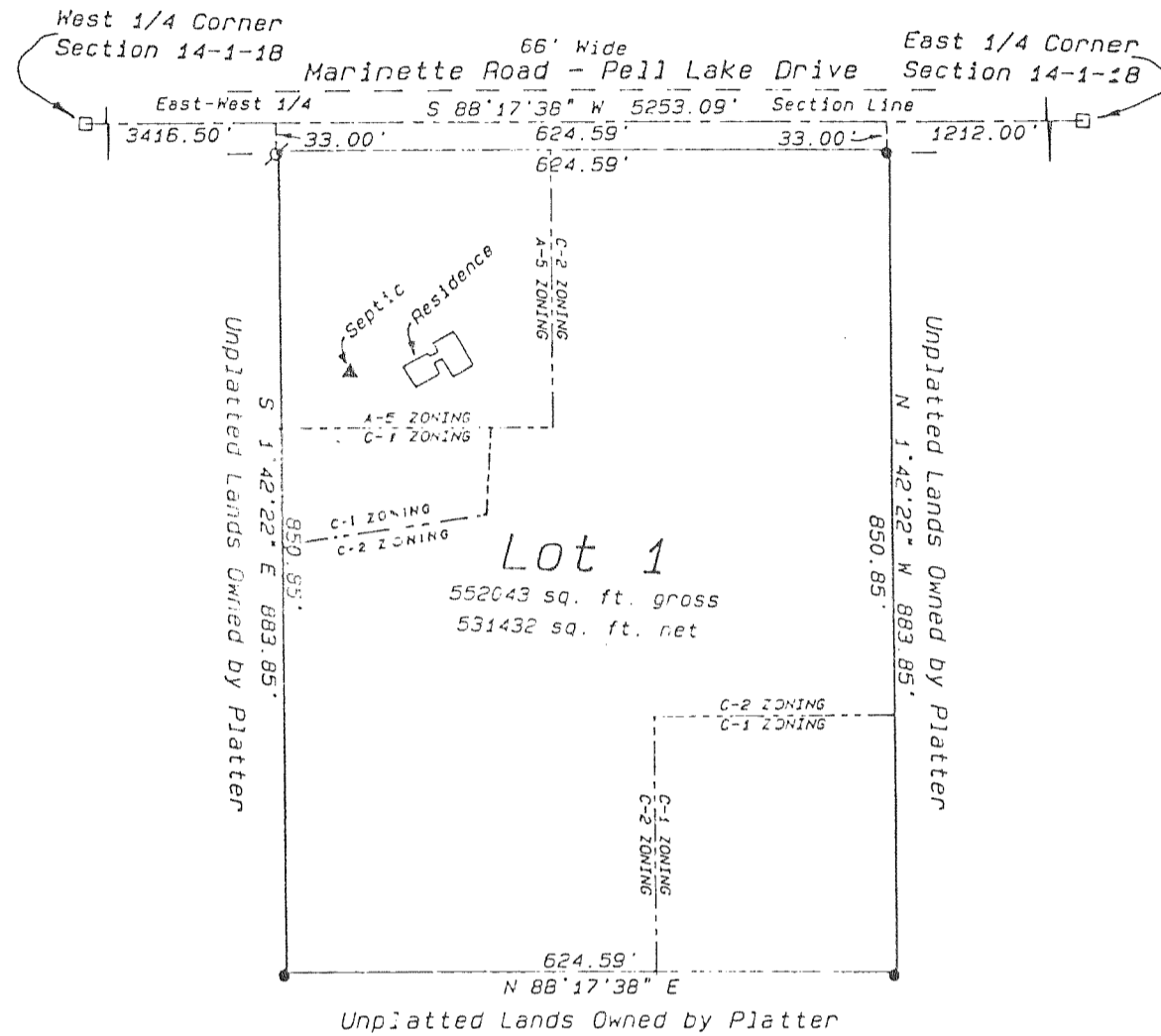

NOTES

1) THE EXISTING SANITARY SYSTEM APPEARS TO BE FUNCTIONING. NO EVALUATION AS TO MEETING REQUIREMENTS FOR REPLACEMENT SYSTEM UNDER ILHR - 83 OF THE WISCONSIN ADMINISTRATIVE CODE.

2) THE EAST-WEST 1/4 SECTION LINE WAS ASSUMED TO BEAR S 88°17'38" W AS SHOWN ON PREVIOUS SURVEYS OF RECORD.

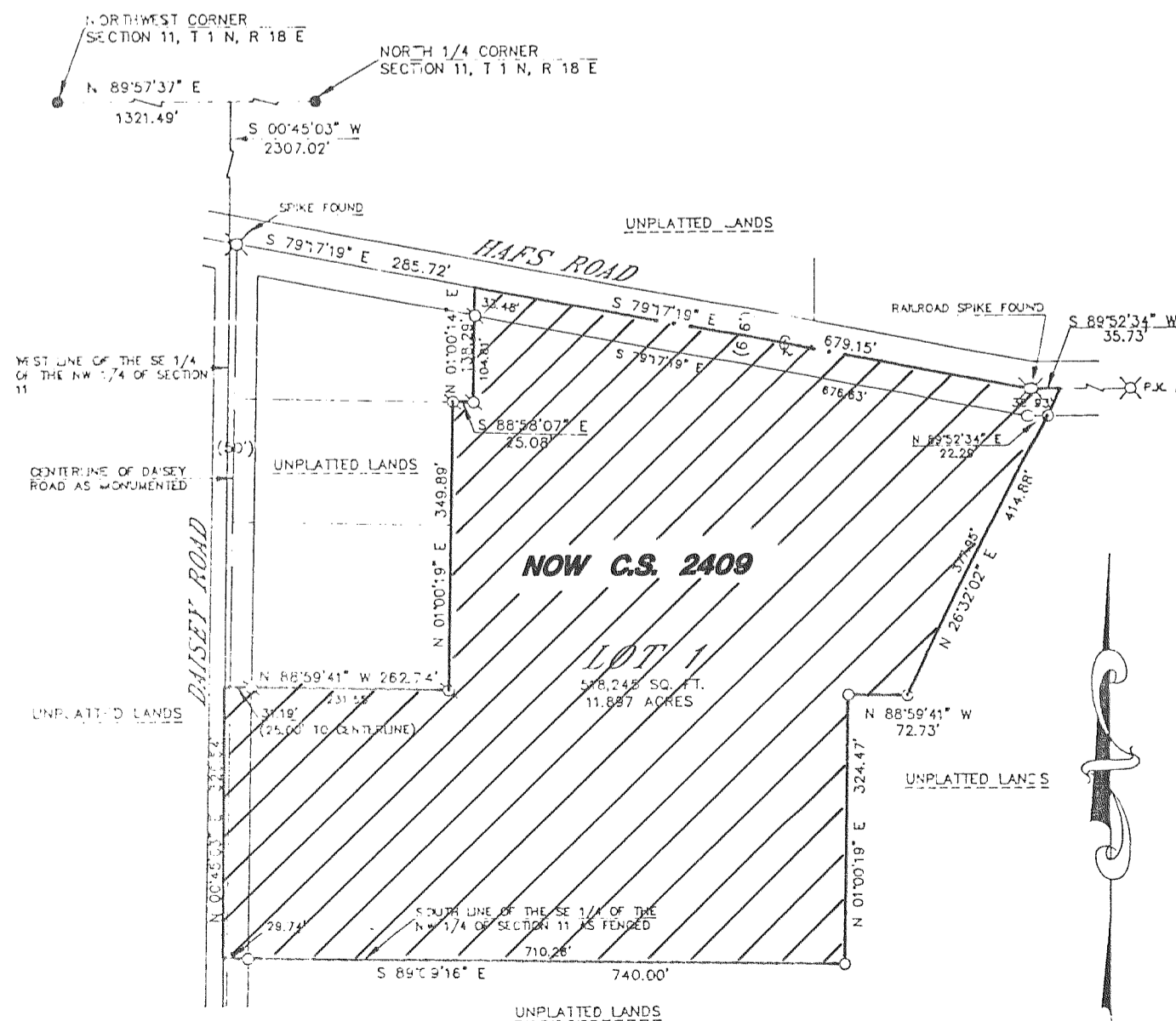

CERTIFIED SURVEY MAP NO. 2323
 LOCATED IN THE SOUTHEAST 1/4 OF THE NORTHWEST 1/4 OF SECTION 11, T 1 N, R 18 E, WALWORTH COUNTY, WISCONSIN.

OWNED BY: HAFS FARMS INC.
 RT. 1
 GENOA CITY, WISCONSIN 53128

ZONED: C-2

SOIL TYPES: CASCO LOAM, FOX LOAM, ST. CHARLES SILT LOAM, RADFORD SILT LOAM

GRAPHIC SCALE

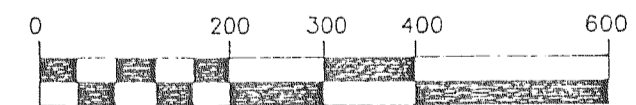

(IN FEET)

0-1" X 24" IRON PIPE PLACED, MIN. WT,
 1.13 LBS./LINEAL FOOT
 ⊕-IF ON PIPE FOUND
 ●-CONCRETE MONUMENT FOUND
 ()-RECORDED AS

REVISIONS : 02/16/94