

CERTIFIED SURVEYS 2264, 2268

TOWN OF BLOOMFIELD

CERTIFIED SURVEY MAP NO. 2264

OWNER: KATHERINE M. LAFFERTY-QUINN
9809 S. KOSTNER AVE.
OAK LAWN, IL. 60453

SOIL TYPES: PTB, LZD2, WHC2, WHB,
LYB, LYC2, CED2 & MMA

ZONED: C-3

NOTE: EXISTING SANITARY SYSTEM APPEARS TO BE FUNCTIONING. NO EVALUATION HAS BEEN MADE AS TO MEETING REQUIREMENTS FOR REPLACEMENT SYSTEM UNDER ILHR-83 OF WISCONSIN ADMINISTRATIVE CODE.

NOTE: BEARINGS ARE ASSUMED AS SHOWN ON RECORDED CERTIFIED SURVEY MAP NO. 1079.

5 C.S.-74
RECORDED IN VOL. 11
PAGE 74

99 FEB 4 PM 3:02
Filed

LOIS H. KETTERHAGEN
REGISTER OF DEEDS,
WALWORTH COUNTY, WI
Roll Land Cons. 12.00

- LEGEND
- - 1" x 24" 1.13 LBS./LIN.FT. MINIMUM IRON PIPE SET
 - - CONC. MONUMENT FOUND
 - ⊘ - IRON PIPE FOUND
 - H - HOUSE
 - B - BARN
 - - NO ACCESS

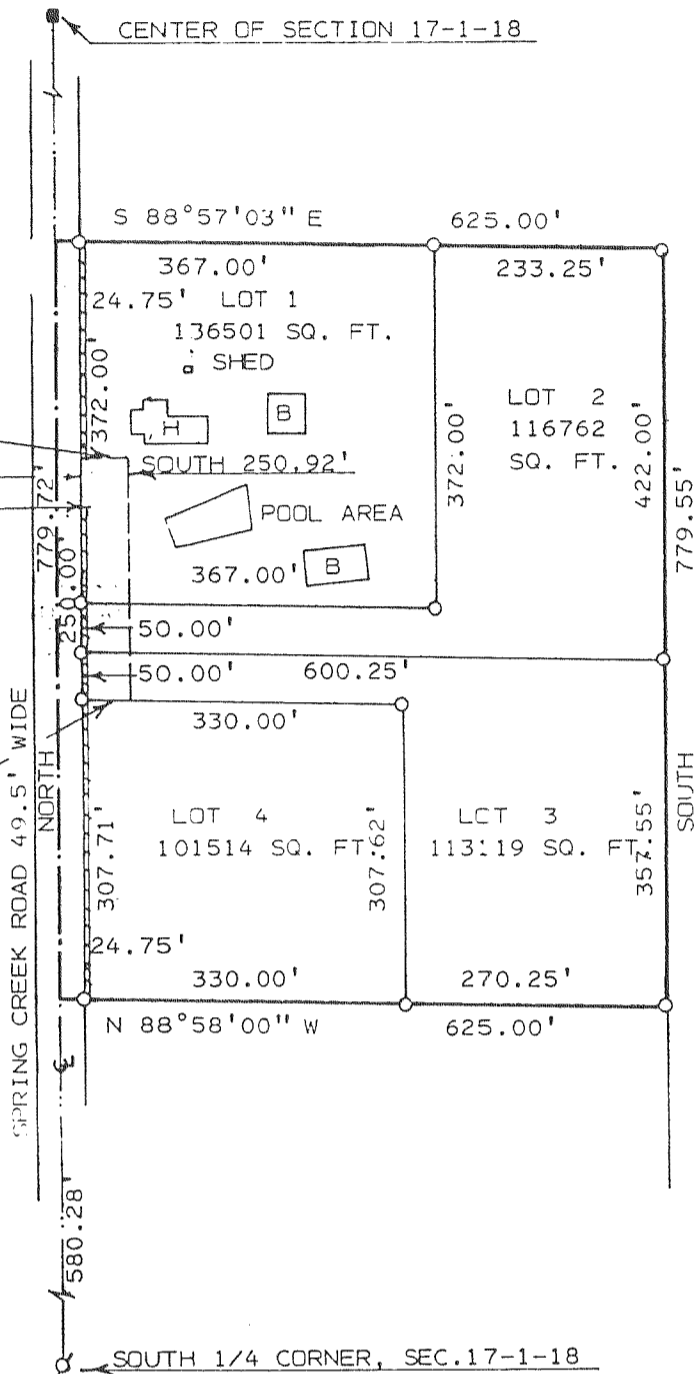
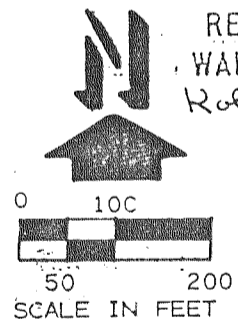

CERTIFIED SURVEY MAP NO. 2268

A CERTIFIED SURVEY MAP OF PART OF PART OF THE NORTHWEST AND SOUTHWEST QUARTERS OF THE NORTHEAST QUARTER OF SECTION 17, TOWN 1 NORTH, RANGE 18 EAST, TOWN OF BLOOMFIELD, WALWORTH COUNTY, WISCONSIN.

OWNER: WILLIAM L. LEONARD & SONS, INC.
ROUTE 3-BOX 325
LAKE GENEVA, WI. 53147

SURVEYOR: KENNETH B. ABERNATHY JR.
RT. 3 BOX 273
ELKHORN, WI. 53121

- zoning C-3
soils: TrA, Lyc2, Eqa
p. 87 soils survey
- legend
- Walworth County Monument with brass cap found
 - ⊘ 1" dia. iron pipe found
 - 3/4" dia. iron rod, weighing 1.5lbs./lin. ft., 24" long set.
 - ▲ soil test boring
 - No Access

unplatted land owned by platter

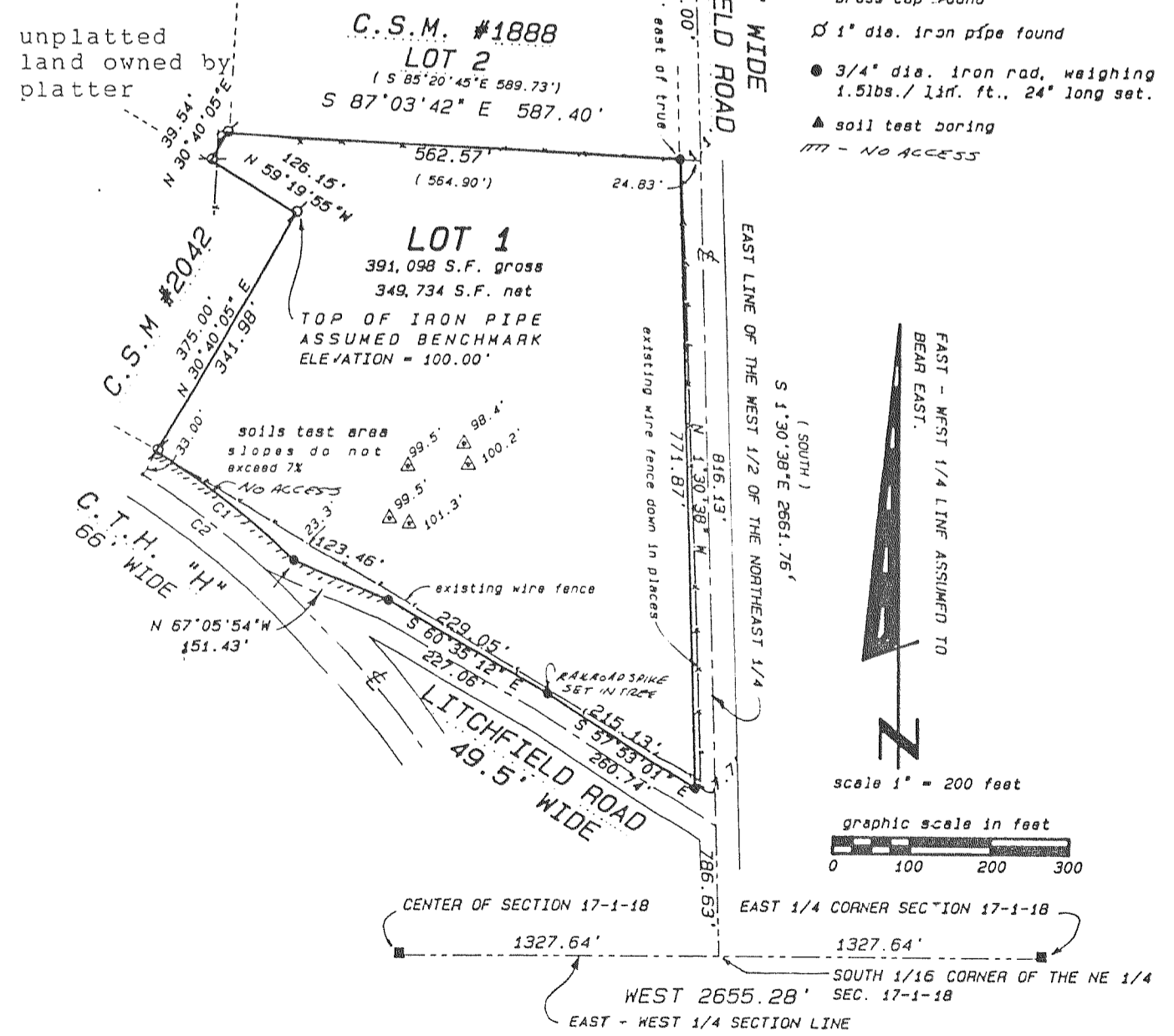

CURVE	ARC	DELTA	RADIUS	CHORD LENGTH	CHORD BEARING
C1	218.34	9°41'59"	1289.74	218.08	N 52°24'28" W
C2	192.16	8°45'38"	1256.74	191.97	N 52°49'23" W