

TOWN OF BLOOMFIELD

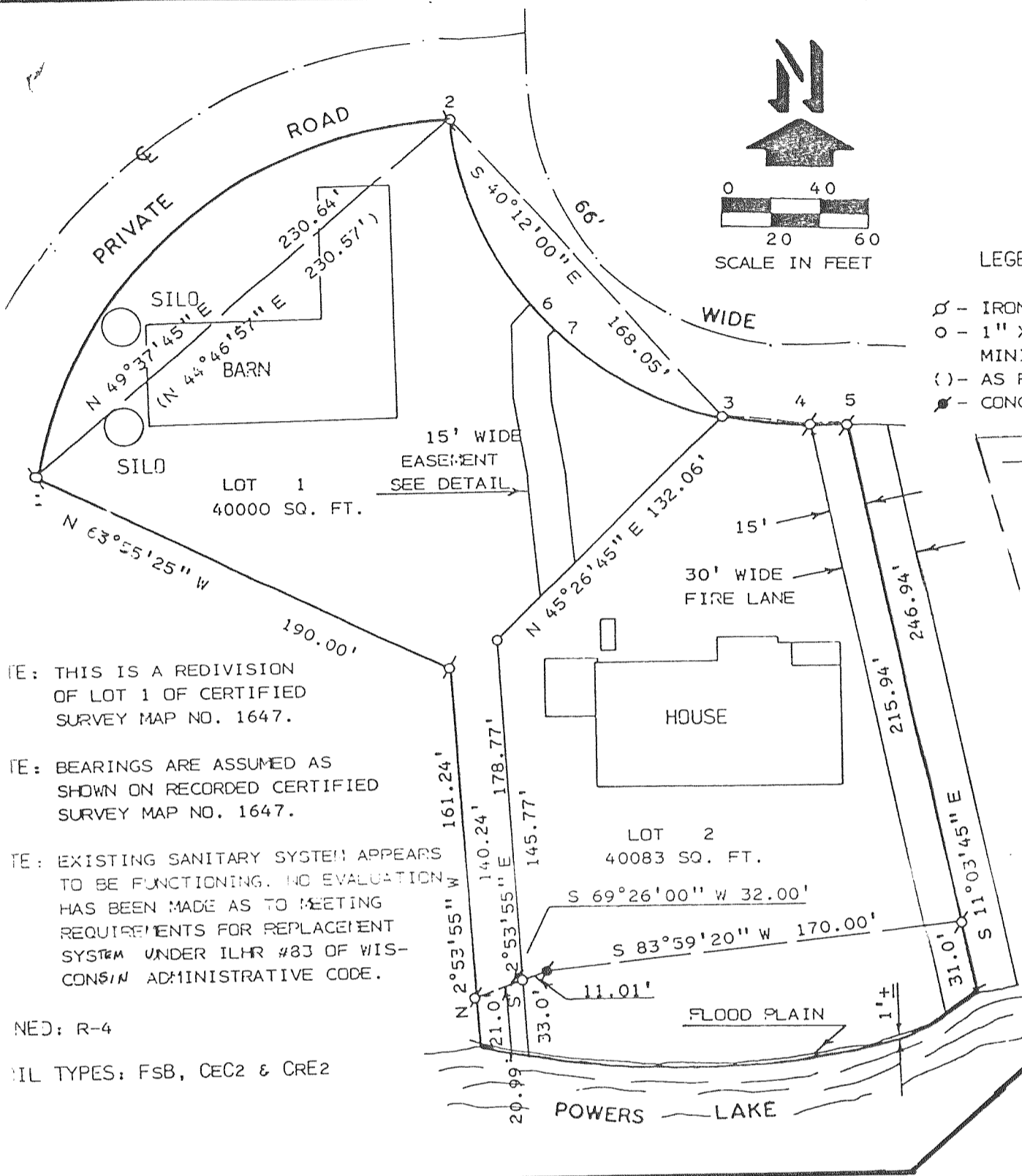

CURVE DATA						
CURVE	LOT NO.	BEARING	LENGTH	ARC	RADIUS	CENTRAL ANGLE
1-2	1	N 49°37'45" E	230.64'	249.26'	184.00'	77°37'05"
2-3	1	S 40°12'00" E	168.05'	180.03'	141.00'	73°09'25"
3-4	2	S 84°11'00" E	36.35'	36.45'	141.00'	14°48'40"
4-5	2	N 89°48'05" E	15.00'	15.00'	309.00'	2°46'55"
6-7	1	S 42°11'00" E	15.04'	15.04'	141.00'	6°06'45"

LEGEND

- ⊘ - IRON PIPE FOUND
- - 1" X 24" 1.13 LBS./LIN. FT. MINIMUM IRON PIPE SET
- () - AS RECORDED
- - CONCRETE MONUMENT FOUND

CERTIFIED SURVEY MAP NO. 2242

NOTE: THIS IS A REDIVISION OF LOT 1 OF CERTIFIED SURVEY MAP NO. 1647.

NOTE: BEARINGS ARE ASSUMED AS SHOWN ON RECORDED CERTIFIED SURVEY MAP NO. 1647.

NOTE: EXISTING SANITARY SYSTEM APPEARS TO BE FUNCTIONING. NO EVALUATION HAS BEEN MADE AS TO MEETING REQUIREMENTS FOR REPLACEMENT SYSTEM UNDER ILHR #83 OF WISCONSIN ADMINISTRATIVE CODE.

RECORD: R-4

SOIL TYPES: FSB, CEC2 & CRE2

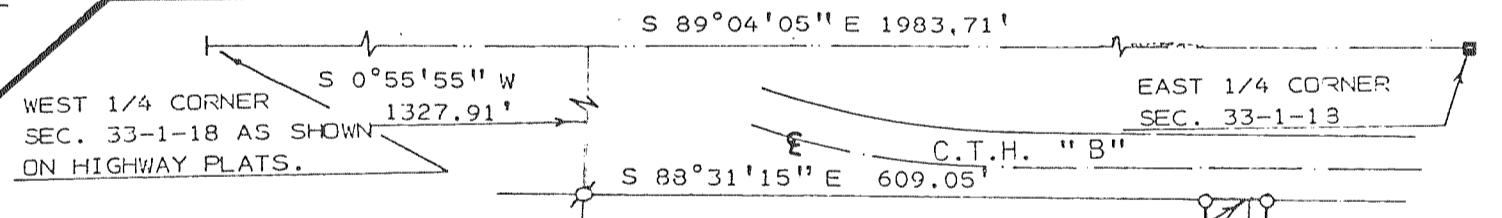
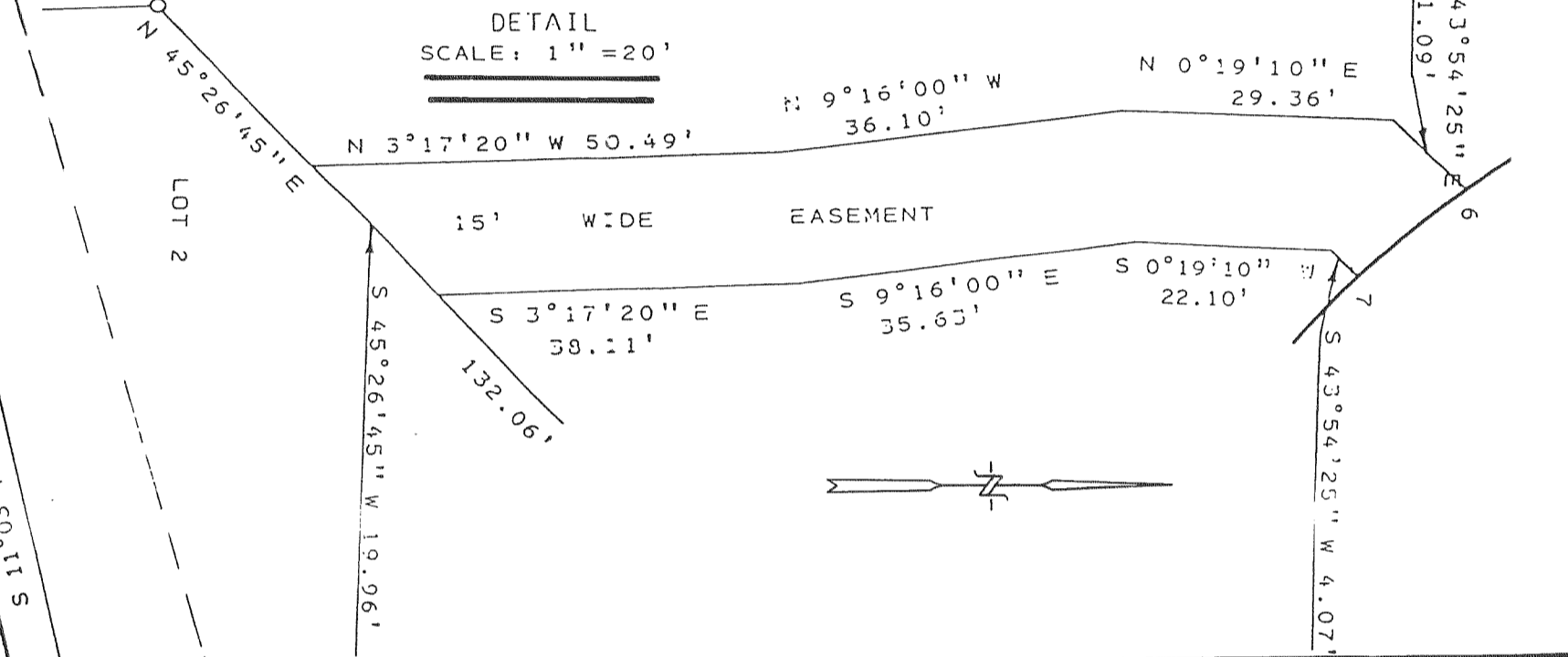

CERTIFIED SURVEY MAP NO. 2243

OWNER: CHARLES SMALLEY
1271 BRIARWOOD LANE
LIBERTYVILLE, IL. 60048

LOT 1
CSM #2223

NOTE: BEARINGS ARE TIED TO STATE HWY PROJECT S 0853 (1) (SEC. III).

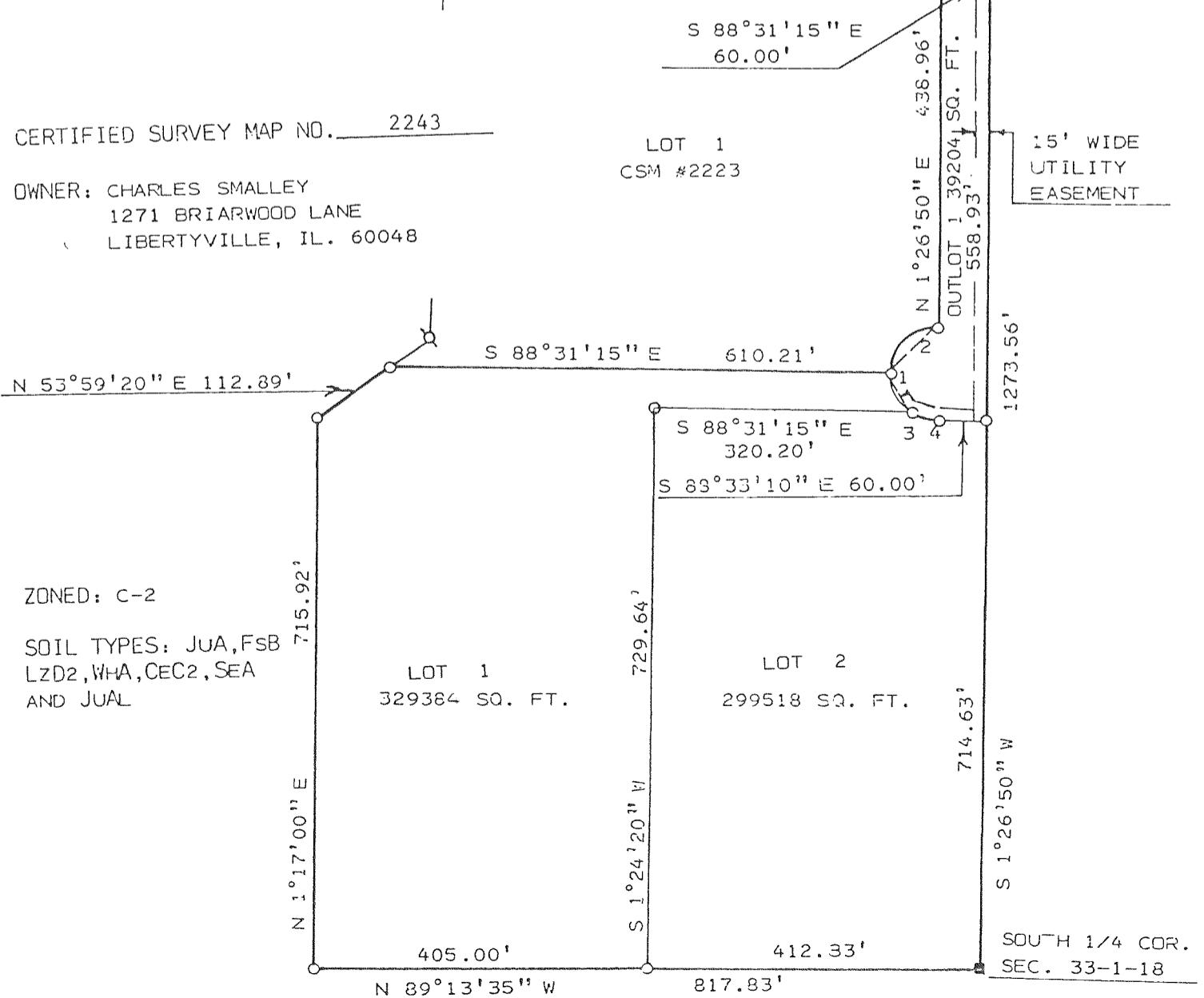

ZONED: C-2

SOIL TYPES: JUA, FSB, LZD2, WHA, CEC2, SEA AND JUAL

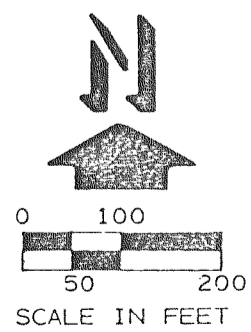

LEGEND

- ⊘ - IRON PIPE FOUND
- - CONC. MONUMENT FOUND
- - 1" X 24" 1.13 LBS./LIN. FT. MINIMUM IRON PIPE SET