

CERTIFIED SURVEYS 2196, 2223

TOWN OF BLOOMFIELD

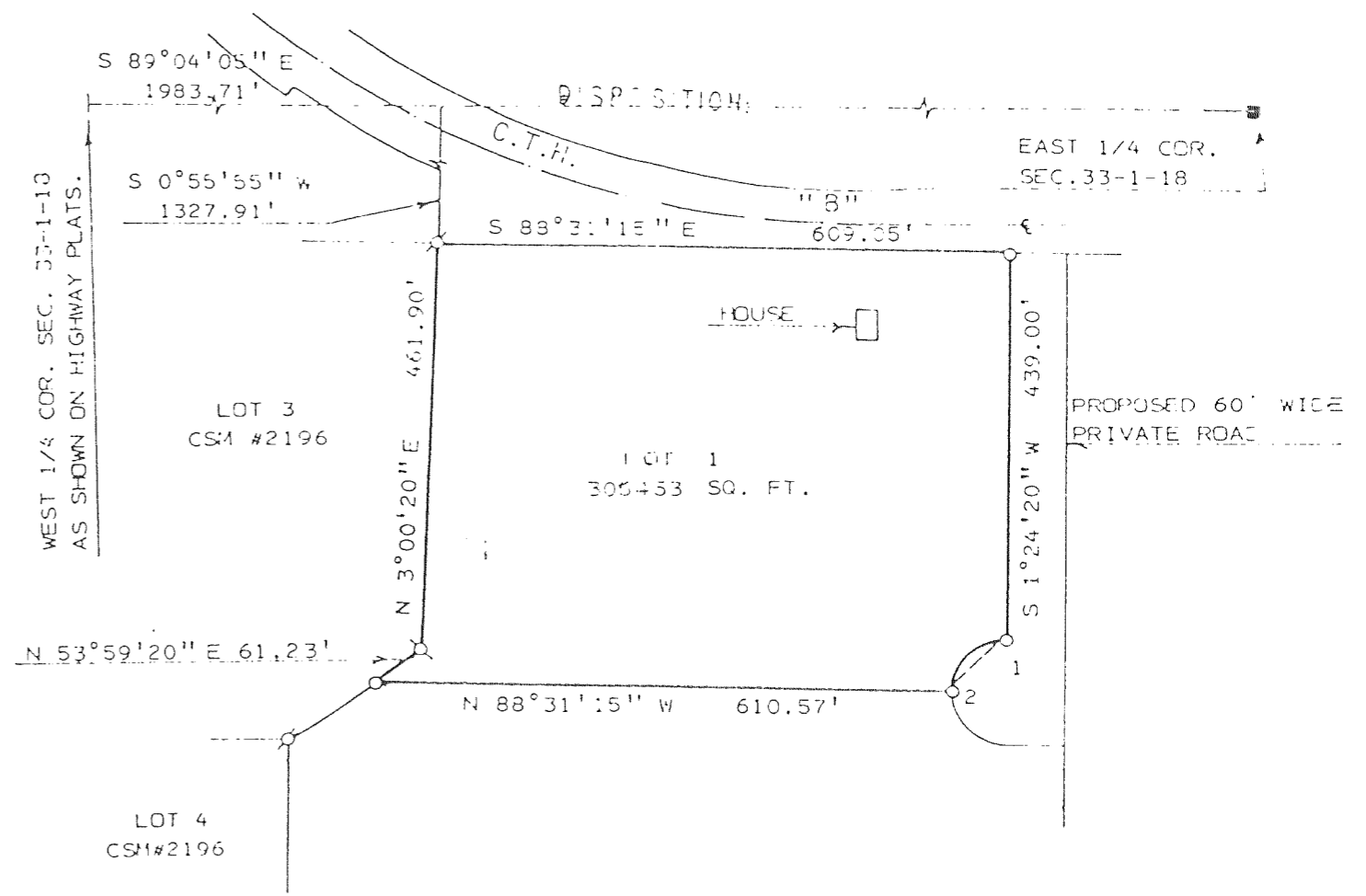
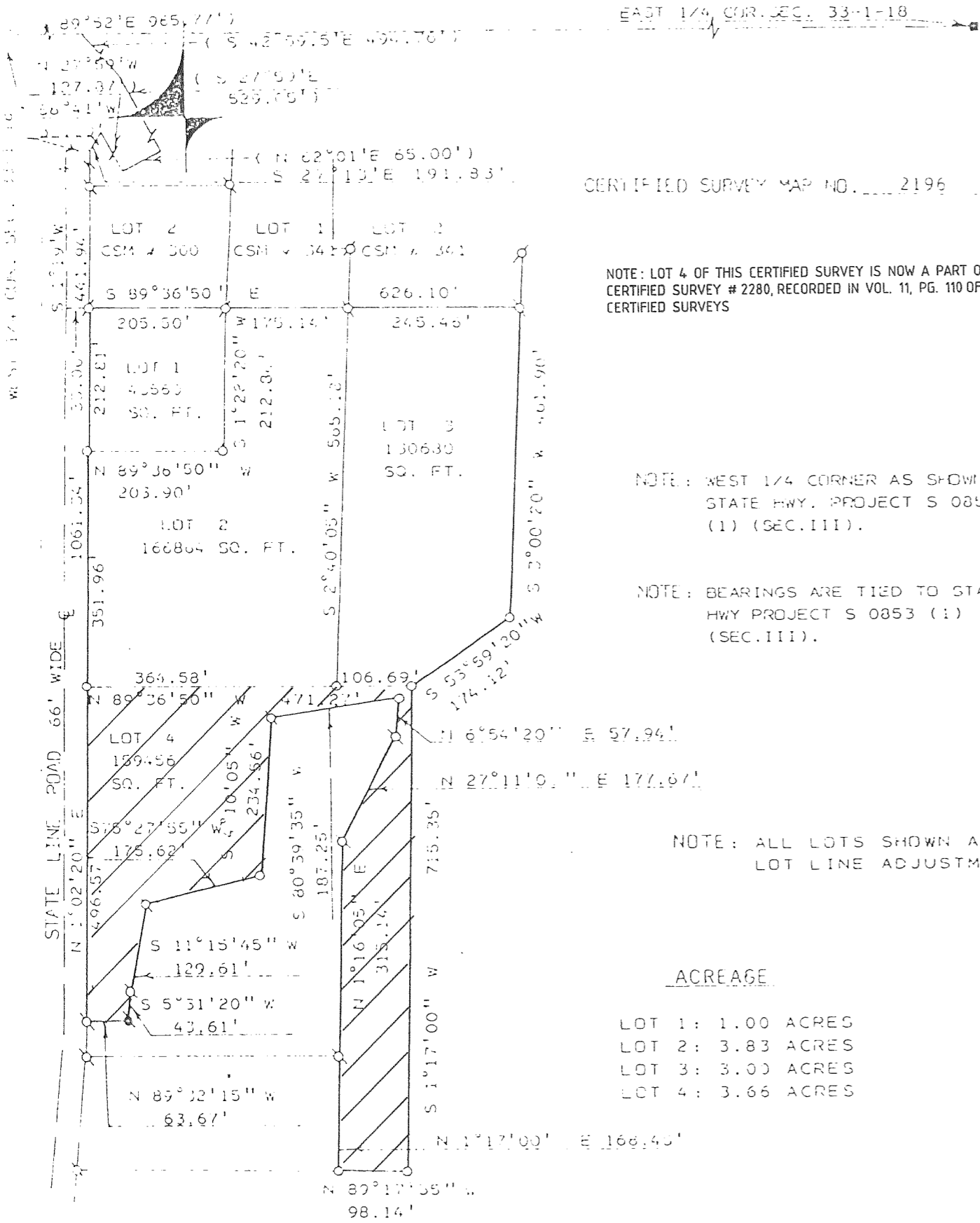

CURVE DATA

CURVE 1-2

CENTRAL ANGLE	89°55'35"
RADIUS	60.00'
ARC	94.17'
CHORD BEARING	S 46°26'35" W
CHORD LENGTH	84.80'

RECORDED IN VOL. 10
PAGE 345

'92 OCT 23 PM 3 35

Filed

LOIS M. ...
WALTON ...
Kelle Land Cons. 14.00

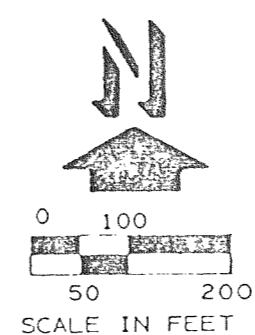

LEGEND

- o - 1" X 24" 1.13 LBS./LIN. FT. MINIMUM IRON PIPE SET
- φ - IRON PIPE FOUND
- () - AS RECORDED

CERTIFIED SURVEY MAP NO. 2223

NOTE: BEARINGS ARE TIED TO STATE HWY PROJECT S 0853 (1) (SEC. 111).

NOTE: EXISTING SANIATRY SYSTEM APPEARS TO BE FUNCTIONING. NO EVALUATION HAS BEEN MADE AS TO MEETING REQUIREMENTS FOR REPLACEMENT SYSTEM UNDER ILFR-83 OF WISCONSIN ADMINISTRATIVE CODE.