

CERTIFIED SURVEYS 2177, 2201

TOWN OF BLOOMFIELD

CERTIFIED SURVEY MAP NO. 2177

NOTE: BEARINGS ARE ASSUMED AS SHOWN ON EXISTING SURVEY RECORDS.

NOTE: THIS IS A DIVISION OF LOT 2, CERTIFIED SURVEY MAP # 2048

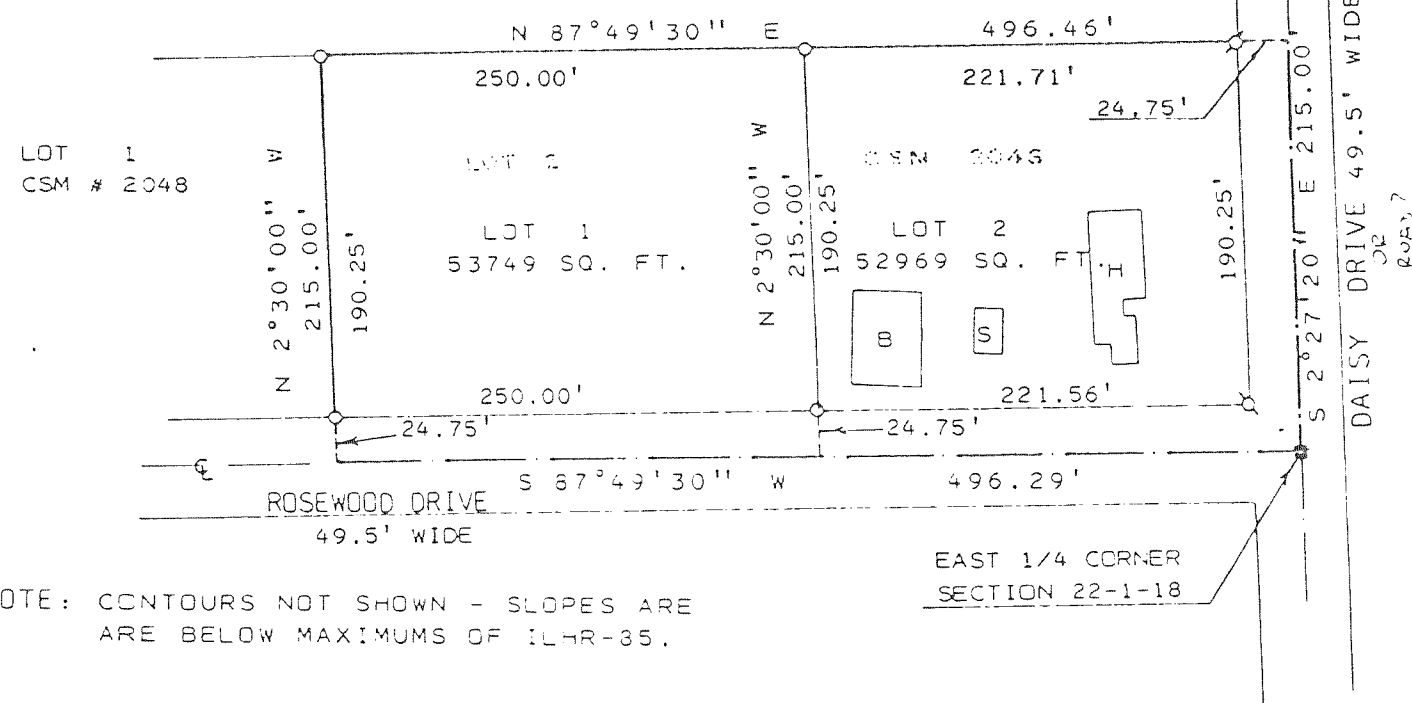

NOTE: CONTOURS NOT SHOWN - SLOPES ARE ARE BELOW MAXIMUMS OF 1:4R-35.

SURVEYOR'S CERTIFICATE:

I, HAROLD H. KOLB, REGISTERED LAND SURVEYOR, HEREBY CERTIFY THAT IN FULL COMPLIANCE WITH THE PROVISIONS OF CHAPTER 236.34 OF THE WISCONSIN STATUTES AND THE SUBDIVISION ORDINANCE OF WALWORTH COUNTY AND UNDER THE DIRECTION OF DONALD ZARNSTORFF, OWNER OF SAID LAND, I HAVE SURVEYED, DIVIDED AND MAPPED THIS CERTIFIED SURVEY, THAT SUCH PLAT CORRECTLY REPRESENTS ALL EXTERIOR BOUNDARIES AND THE SUBDIVISION OF THE LAND SURVEYED TO THE BEST OF MY KNOWLEDGE AND BELIEF AND THAT THIS PARCEL OF LAND IS LOCATED IN THE NORTHEAST 1/4 OF SECTION 22, T1N, R18E, TOWN OF BLOOMFIELD, WALWORTH COUNTY, WISCONSIN AND DESCRIBED AS FOLLOWS: BEGINNING AT THE EAST 1/4 CORNER OF SAID SECTION 22; THENCE S 87°49'30" W 496.29 FEET ALONG THE CENTERLINE OF ROSEWOOD DRIVE; THENCE N 2°30'00" W 215.00 FEET; THENCE N 87°49'30" E 496.46 FEET TO THE CENTERLINE OF DAISY DRIVE; THENCE S 2°27'20" E 215.00 FEET ALONG THE CENTERLINE OF SAID DAISY DRIVE TO THE PLACE OF BEGINNING. AND CONTAINING 2.45 ACRES.

NOTE: ZONED A-5

NOTE: SOIL TYPES, MxD2 & MPC2

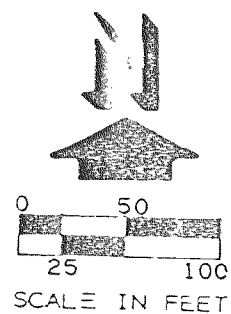

LEGEND

- - IRON PIPE FOUND
- - CONC. MONUMENT FOUND
- - 1" X 24" 1.13 LBS./ LIN. FT. MINIMUM IRON PIPE SET
- H - HOUSE
- B - BARN
- S - SHED

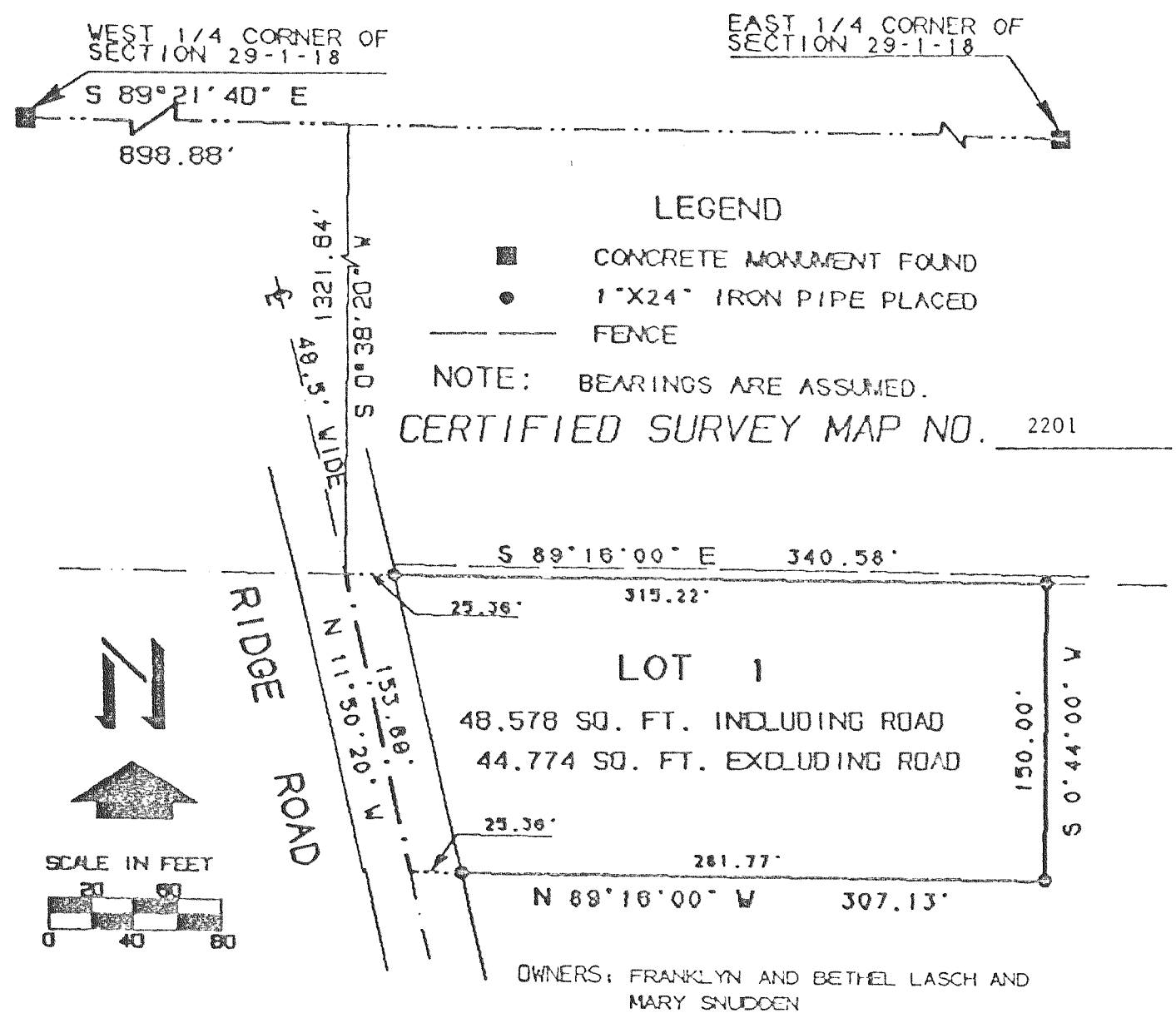

NOTE: BEARINGS ARE ASSUMED.

CERTIFIED SURVEY MAP NO. 2201

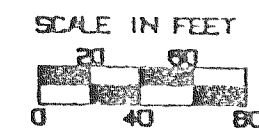

SURVEYOR'S CERTIFICATE:

I, HAROLD H. KOLB, REGISTERED LAND SURVEYOR, HEREBY CERTIFY THAT IN FULL COMPLIANCE WITH THE PROVISIONS OF CHAPTER 236.34 OF THE WISCONSIN STATUTES AND THE SUBDIVISION ORDINANCE OF WALWORTH COUNTY AND UNDER THE DIRECTION OF FRANKLYN AND BETHEL LASCH AND MARY SNUDDEN, OWNERS OF SAID LAND, I HAVE SURVEYED, DIVIDED AND MAPPED THIS CERTIFIED SURVEY. THAT SUCH PLAT CORRECTLY REPRESENTS ALL EXTERIOR BOUNDARIES AND THE SUBDIVISION OF THE LAND SURVEYED TO THE BEST OF MY KNOWLEDGE AND BELIEF AND THAT THIS PARCEL IS LOCATED IN THE SOUTHWEST 1/4 OF SECTION 29, T1N, R18E, TOWN OF BLOOMFIELD, WALWORTH COUNTY, WISCONSIN AND DESCRIBED AS FOLLOWS: COMMENCING AT THE WEST 1/4 CORNER OF SAID SECTION 29; THENCE S 89°21'40" E 898.88 FEET ALONG THE EAST-WEST 1/4 LINE OF SAID SECTION 29; THENCE S 0°38'20" W 1321.64 FEET TO THE PLACE OF BEGINNING; THENCE S 89°16'00" E 340.58 FEET; THENCE S 0°44'00" W 150.00 FEET; THENCE N 89°16'00" W 307.13 FEET TO THE CENTERLINE OF RIDGE ROAD; THENCE N 11°50'20" W 153.69 FEET ALONG THE CENTERLINE OF SAID RIDGE ROAD TO THE PLACE OF BEGINNING. CONTAINING 1.12 ACRES.