

CERTIFIED SURVEYS 2042, 2048, 2112

TOWN OF BLOOMFIELD

Certified Survey Map Number 2042 Volume 9 Pages 363, 364, 365

Located in the Northwest 1/4 of the Northeast 1/4 and the Southwest 1/4 of the Northeast 1/4 of Section 17, Town 1 North, Range 18 East, Town of Bloomfield, County of Walworth, State of Wisconsin.

Soil Types: CeC2, Ega, TxA, WhB
Zoning: A-2

NOTE: Slopes in Soils Test Area do not exceed 3%

LEGEND
 □ Brass Capped Walworth County Section Corner Monument Found
 ● Iron Pipe Set, 1 inch diameter, 24 inches long, weighing 1.13 pounds per lineal foot
 ▲ Soils Test Boring

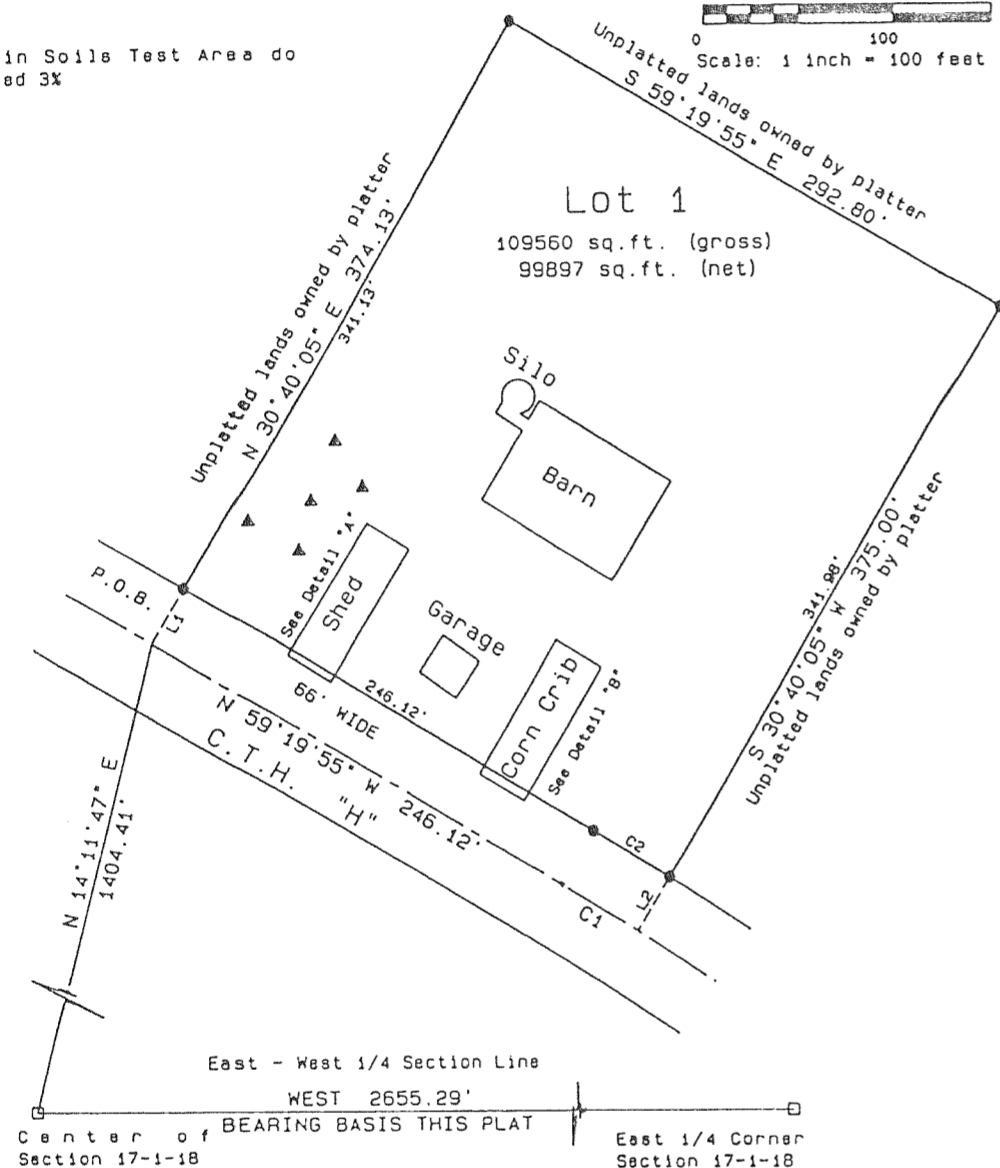
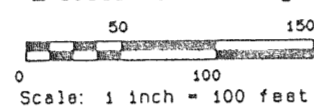

CURVE	ARC	DELTA	RADIUS	CHORD LENGTH	CHORD BEARING
C1	46.69	2°07'43"	1256.74	46.69	N 58°15'55" W
C2	46.69	2°04'27"	1289.74	46.69	N 58°17'33" W

LINE	BEARING	DISTANCE
L1	N 30°40'05" E	33.00
L2	S 30°40'05" W	33.02

CERTIFIED SURVEY MAP NO. 2112 VOLUME 10 PAGE 115
 LOCATED IN THE NORTHWEST 1/4 OF THE
 NORTHEAST 1/4 OF SECTION 5, T 1 N,
 R 18 E, WALWORTH COUNTY, WISCONSIN.

BEARING REFERENCE: THE NORTH LINE OF THE
 NORTHEAST 1/4 OF SECTION 5 WAS ASSUMED
 N89°18'55"E.

GRAPHIC SCALE

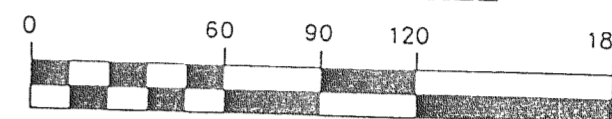

0-1" X 24" IRON PIPE PLACED, MIN. WT.
 1.13 LBS./LINEAL FOOT

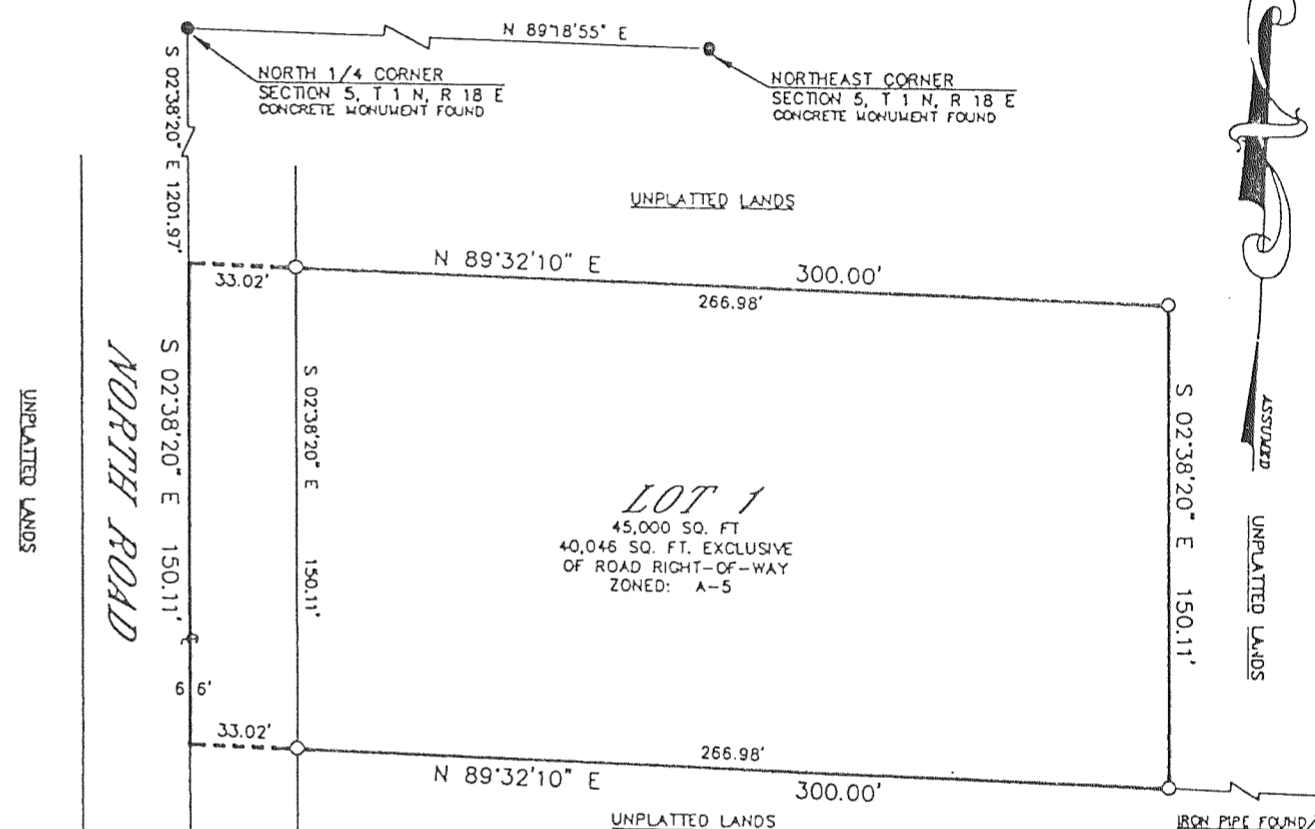

CERTIFIED SURVEY MAP NO. 2048 VOLUME 9 PAGE 379

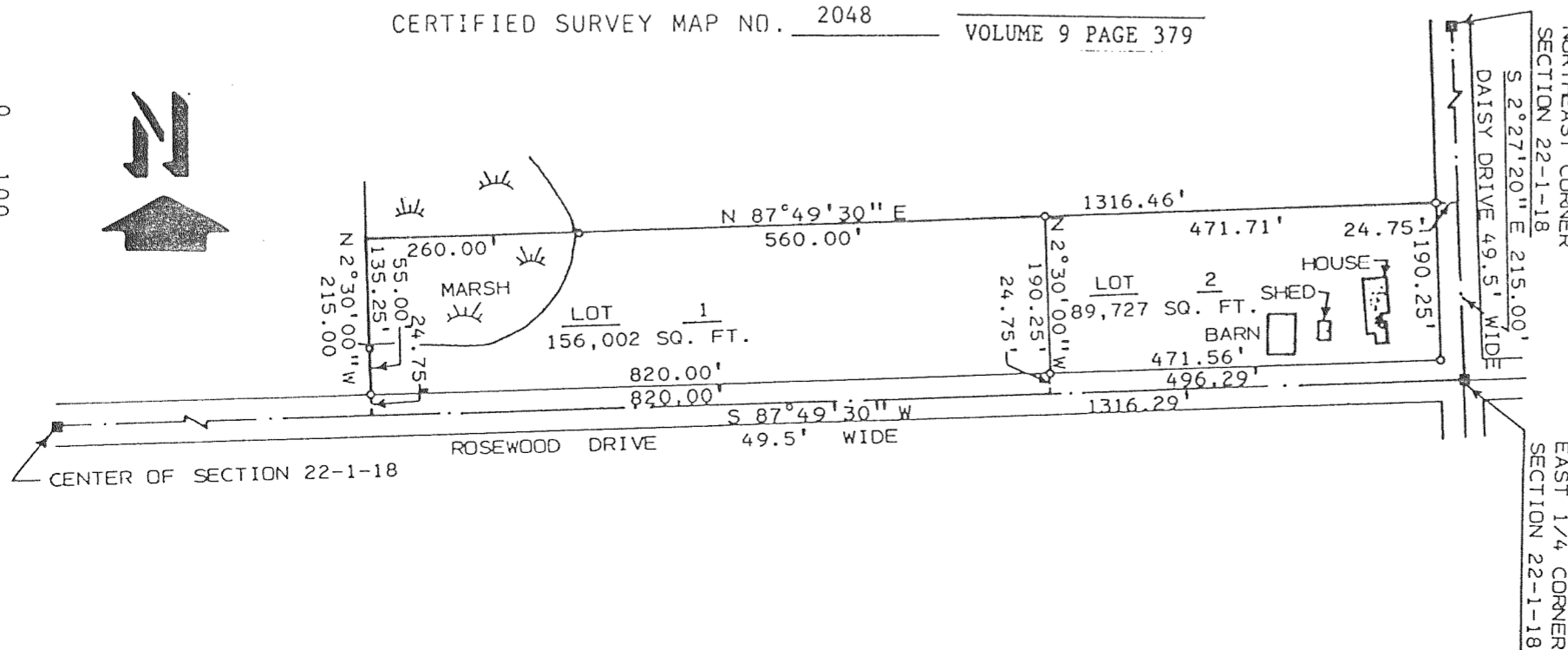
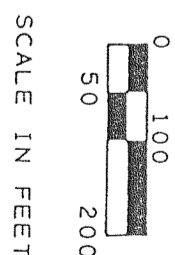

NOTE: BEARINGS ARE ASSUMED AS SHOWN ON EXISTING SURVEY RECORDS.

LEGEND

○ - IRON PIPE FOUND
 ■ - CONCRETE MONUMENT FOUND
 ○ - IRON PIPE SET 1" X 24", 1.13 POUNDS PER LINEAL FOOT MINIMUM.

NOTE: LOT 2 HAS NOW BECOME C.S. 2177