

# CERTIFIED SURVEYS 1965, 1995, 2035

## TOWN OF BLOOMFIELD

CERTIFIED SURVEY MAP NO. 1965  
 LOCATED IN THE SOUTHWEST 1/4 OF THE  
 NORTHWEST 1/4 OF SECTION 23, T 1 N,  
 R 18 E, WALWORTH COUNTY, WISCONSIN.  
 NOTE: THIS CERTIFIED SURVEY IS INTENDED  
 TO REPLACE CERTIFIED SURVEY MAP NO.  
 1959, RECORDED IN VOLUME 9, PAGE 205  
 OF CERTIFIED SURVEY MAPS.

VOLUME 9 PAGE 217

ZONED: A-2

SOILTYPES: MCHENRY SILT LOAM AND  
 MIAMI LOAM

NOTE: EXISTING SANITARY SYSTEM APPEARS  
 TO BE FUNCTIONING. NO EVALUATION AS TO  
 MEETING REQUIREMENTS FOR REPLACEMENT  
 SYSTEM UNDER ILHR-83 OF WISCONSIN  
 ADMINISTRATIVE CODE.

BEARING REFERENCE: THE WEST LINE OF  
 THE NORTHWEST 1/4 OF SECTION 23 WAS  
 ASSUMED NORTH.

NOTE: THE BARN SHALL NOT BE USED FOR  
 THE HOUSING OF LIVESTOCK.  
 NOTE: THIS IS A LOT LINE ADJUSTMENT TO  
 CERTIFIED SURVEY MAP NO. 1959.

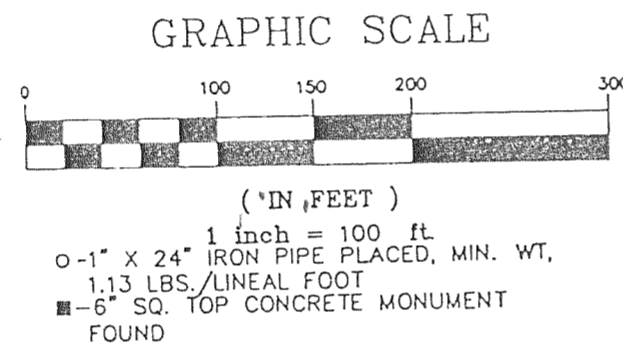
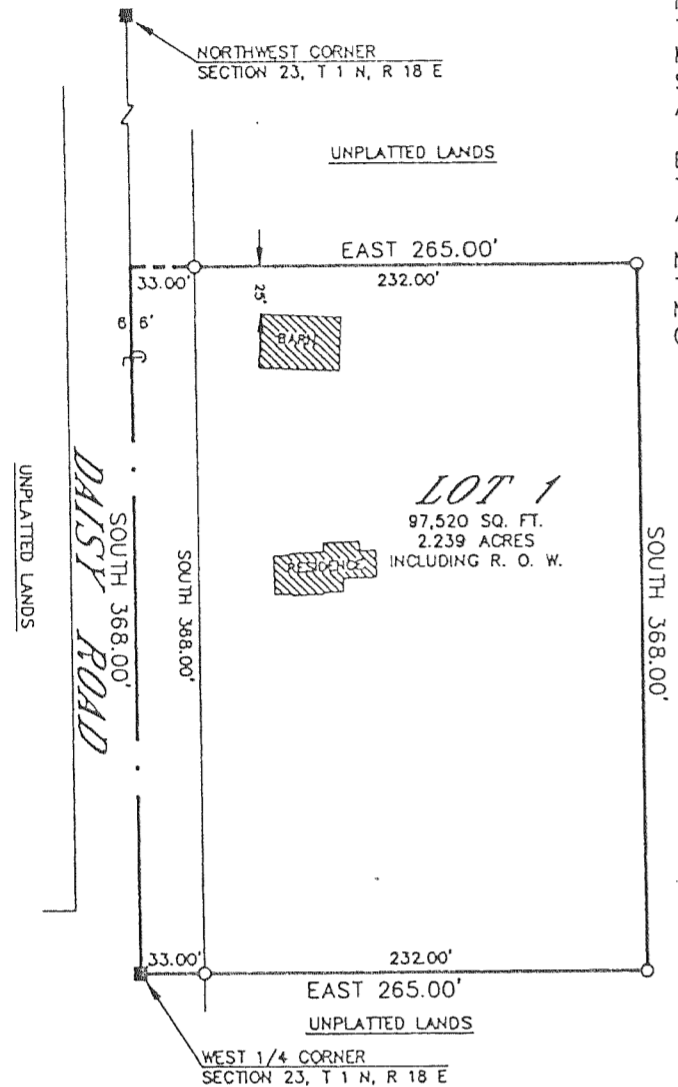

CERTIFIED SURVEY MAP NO. 2035

VOLUME 9 PAGE 349

211601'

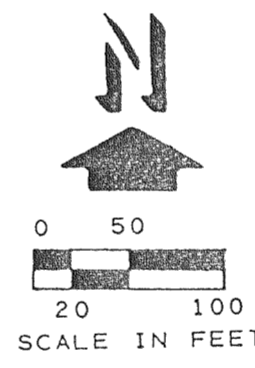
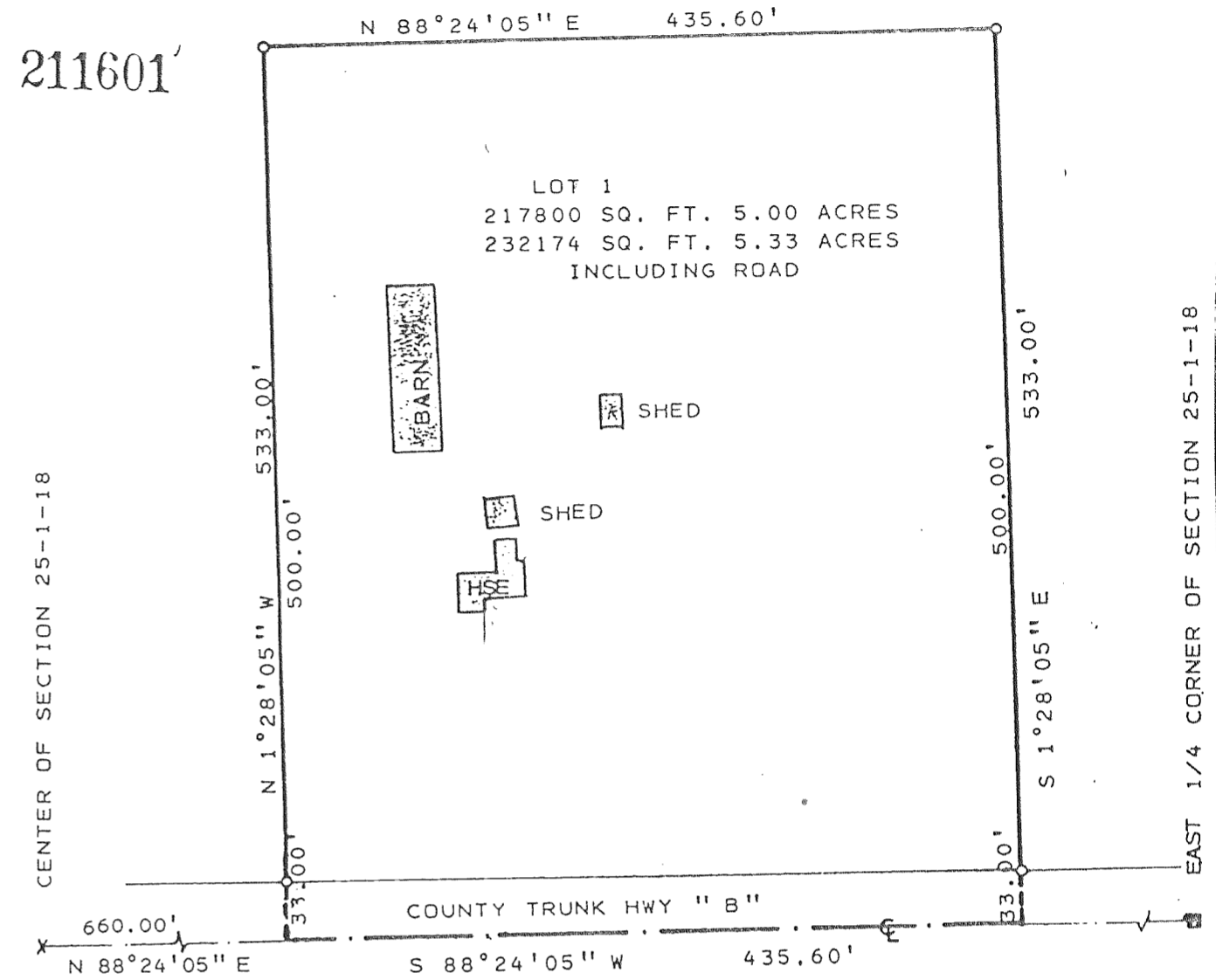

LEGEND

- X - FOUND MASONARY NAIL
- - CONC. MONUMENT FOUND
- - 1" X 24" 1.13 LBS./LIN. FT. IRON PIPE SET

NOTE: BEARINGS ARE ASS-  
 UMED AS TIED TO  
 BEARINGS SHOWN ON  
 STATE HIGHWAY  
 MAPS OF HWY. 12.

ZONED: A-1

SOIL TYPES: SEA & WHA

WALWORTH COUNTY SOIL SURVEY MAPS  
 INDICATE 0-2% SLOPES.

CERTIFIED SURVEY MAP NO. 1995

VOLUME 9 PAGE 268

LOCATED IN THE SOUTHWEST 1/4 OF SECTION 6,  
 T 1 N, R 18 E, WALWORTH COUNTY, WISCONSIN.

NOTE: BEARINGS ARE REFERENCED TO THE  
 WISCONSIN COORDINATE SYSTEM, SOUTH ZONE

NOTE: EXISTING SANITARY SYSTEM APPEARS TO  
 BE FUNCTIONING. NO EVALUATION AS TO MEETING  
 REQUIREMENTS FOR REPLACEMENT SYSTEM UNDER  
 ILHR-83 OF WISCONSIN ADMINISTRATIVE CODE.

ZONED: A-2

SOIL TYPE: MCHENRY SILT LOAM

