

# CERTIFIED SURVEYS 1722, 1750, 1784 & 1792

77

## TOWN OF BLOOMFIELD

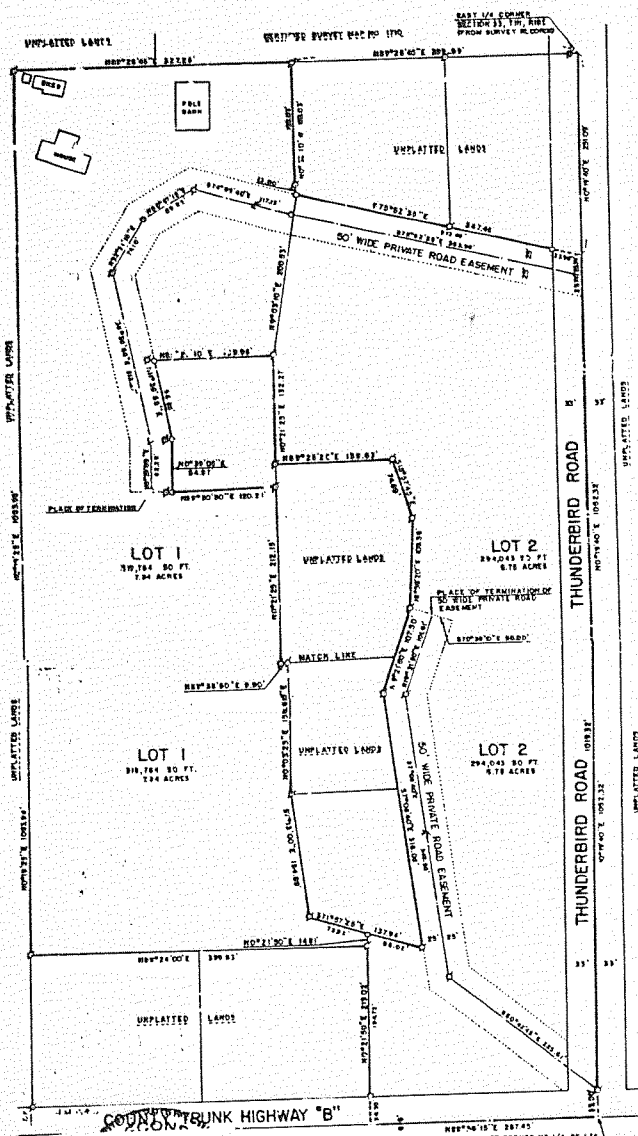

CERTIFIED SURVEY MAP NO. 1722  
LOCATED IN THE NORTHEAST 1/4 OF THE SOUTHEAST  
1/4 OF SECTION 33, T 1 N, R 18 E, WALWORTH  
COUNTY, WISCONSIN.

OWNED BY: JUDY A. FLOOD  
RT. 2, BOX 135  
GENEVA CITY, WISCONSIN

ZONED: C-2

NOTE: EXISTING SANITARY SYSTEM ON LOT 1 APPEARS  
TO BE FUNCTIONING. NO EVALUATION AS TO MEETING  
REQUIREMENTS FOR REPLACEMENT SYSTEM UNDER ILHR-  
83 OF WISCONSIN ADMINISTRATIVE CODE.  
LOT 2-RELIEF LESS THAN 2 FEET, CONTOURS NOT  
SHOWN.

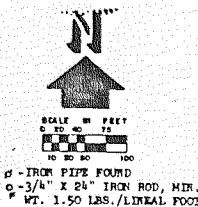

Certified Survey Map No. 1750  
LOCATED IN NW 1/4 NE 1/4 SEC. 27, T. 1 N, R. 18 E.  
WALWORTH COUNTY, WISCONSIN

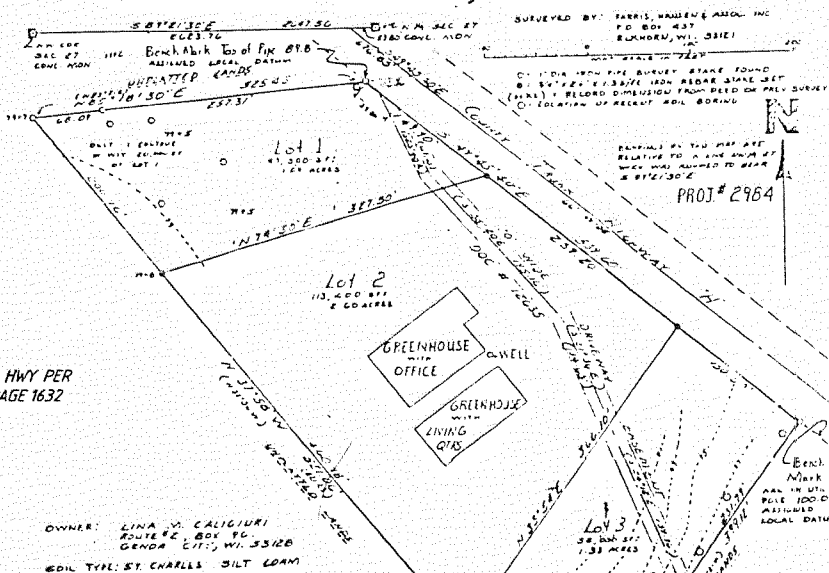

NOTE: LAND CONVEYED FOR HWY PER  
DOC. # 285071, VOL. 630, PAGE 1632

OWNER: LINA V. CALIGIURI  
ROUTE E, BOX 10  
GENEVA CITY, WIS. 53120  
SOIL TYPE: ST. CHARLES SILT LOAM

NOTE: LOT 2 SHOWN HEREON HAS AN EXISTING SEPTIC SYSTEM  
WHICH APPEARS TO BE FUNCTIONING. NO INVESTIGATION HAS BEEN  
MADE TO DETERMINE IF SUITABLE SOILS ARE AVAILABLE FOR A  
REPLACEMENT SYSTEM COMPLYING WITH ILHR 83.

REVISED: 05/17/94

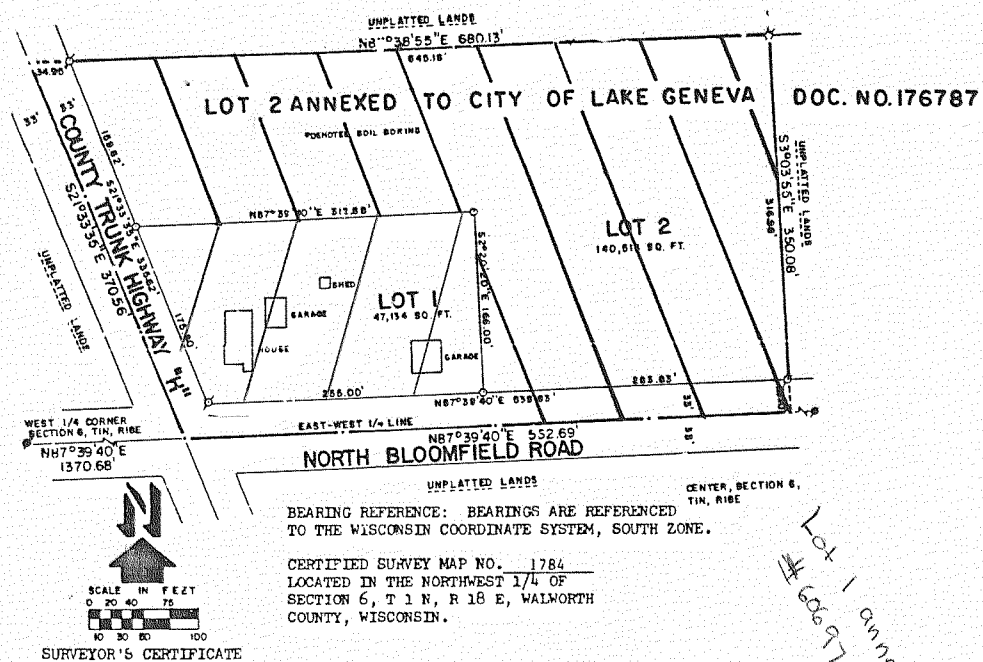

BEARING REFERENCE: BEARINGS ARE REFERENCED  
TO THE WISCONSIN COORDINATE SYSTEM, SOUTH ZONE.

CERTIFIED SURVEY MAP NO. 1784  
LOCATED IN THE NORTHWEST 1/4 OF  
SECTION 6, T 1 N, R 18 E, WALWORTH  
COUNTY, WISCONSIN.

SURVEYOR'S CERTIFICATE

I, ROBERT M. BAERENWALD, REGISTERED LAND SURVEYOR, HEREBY CERTIFY THAT IN FULL  
COMPLIANCE WITH THE PROVISIONS OF CHAPTER 236.34 OF THE WISCONSIN STATUTES AND  
THE LAND DIVISION (SUBDIVISION) ORDINANCE OF WALWORTH COUNTY, AND UNDER THE  
DIRECTION OF TIMOTHY TIERNY, AN OWNER OF SAID LAND, I HAVE SURVEYED, DIVIDED AND  
MAPPED THIS CERTIFIED SURVEY, THAT SUCH PLAT REPRESENTS ALL EXTERIOR BOUNDARIES  
AND THE SUBDIVISION OF THE LAND SURVEYED, AND THAT THIS LAND IS LOCATED IN THE  
SOUTH 1/2 OF THE NORTHWEST 1/4 OF SECTION 6, T 1 N, R 18 E, WALWORTH COUNTY,  
WISCONSIN, DESCRIBED AS FOLLOWS: COMMENCED AT THE WEST 1/4 CORNER OF SAID SECTION  
6, THENCE N87°39'40"E 1370.68 FEET TO THE PLACE OF BEGINNING; THENCE N21°33'35"W  
370.56 FEET; THENCE N87°38'55"E 680.13 FEET; THENCE S3°03'55"E 350.08 FEET; THENCE  
S87°39'40"W 562.69 FEET TO THE PLACE OF BEGINNING, CONTAINING 4.99 ACRES OF LAND.

APPROVED BY RESOLUTION OF THE WALWORTH COUNTY PARK AND PLANNING COMMISSION THIS  
22 DAY OF July, 1988.

ZONED: R-1  
SOIL TYPE: MCHENRY SILT LOAM

ALLEN L. MORRISON, CHAIRMAN

NOTE: EXISTING SANITARY SYSTEM ON LOT 1 APPEARS TO BE FUNCTIONING. NO EVALUATION  
AS TO MEETING REQUIREMENTS FOR REPLACEMENT SYSTEM UNDER ILHR-83 OF WISCONSIN  
ADMINISTRATIVE CODE.

LEGEND  
1" DIA. IRON PIPE FOUND  
6" SQ. TOP CONCRETE MONUMENT  
FOUND  
3/4" X 24" IRON ROD, MIN. WT.  
1.50 LBS./LINEAL FOOT

CERTIFIED SURVEY MAP NO. 1792

NOTE: BEARINGS ARE AS SHOWN ON  
EXISTING SURVEY RECORDS.

NOTE: THIS IS A REDIVISION OF LOT 3 OF  
CERTIFIED SURVEY MAP NO. 1647,  
WHICH IS A REDIVISION OF LOT 3 OF  
CERTIFIED SURVEY MAP NO. 1626.

RESTRICTION: THERE SHALL BE NO DIRECT  
ACCESS FROM LOT 1 ONTO  
POWERS LAKE ROAD.

OWNER: TERRY GABINSKI  
2150 NORTH DAMON AVENUE  
CHICAGO, IL 60647

NOTE: EXISTING SANITARY SYSTEM APPEARS TO BE  
FUNCTIONING. NO EVALUATION HAS BEEN MADE  
AS TO MEETING REQUIREMENTS FOR REPLACEMENT  
SYSTEM UNDER ILHR 83 OF WISCONSIN  
ADMINISTRATIVE CODE.

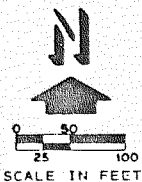

LEGEND  
6" SQUARE CONC. MONUMENT  
3/4" X 24" 1.5 LB./LINEAL  
FOOT IRON PIPE SET  
CONCRETE MONUMENT

6-2-89