

CERTIFIED SURVEYS 1136, 1145, 1181 AND 1253

TOWN OF BLOOMFIELD

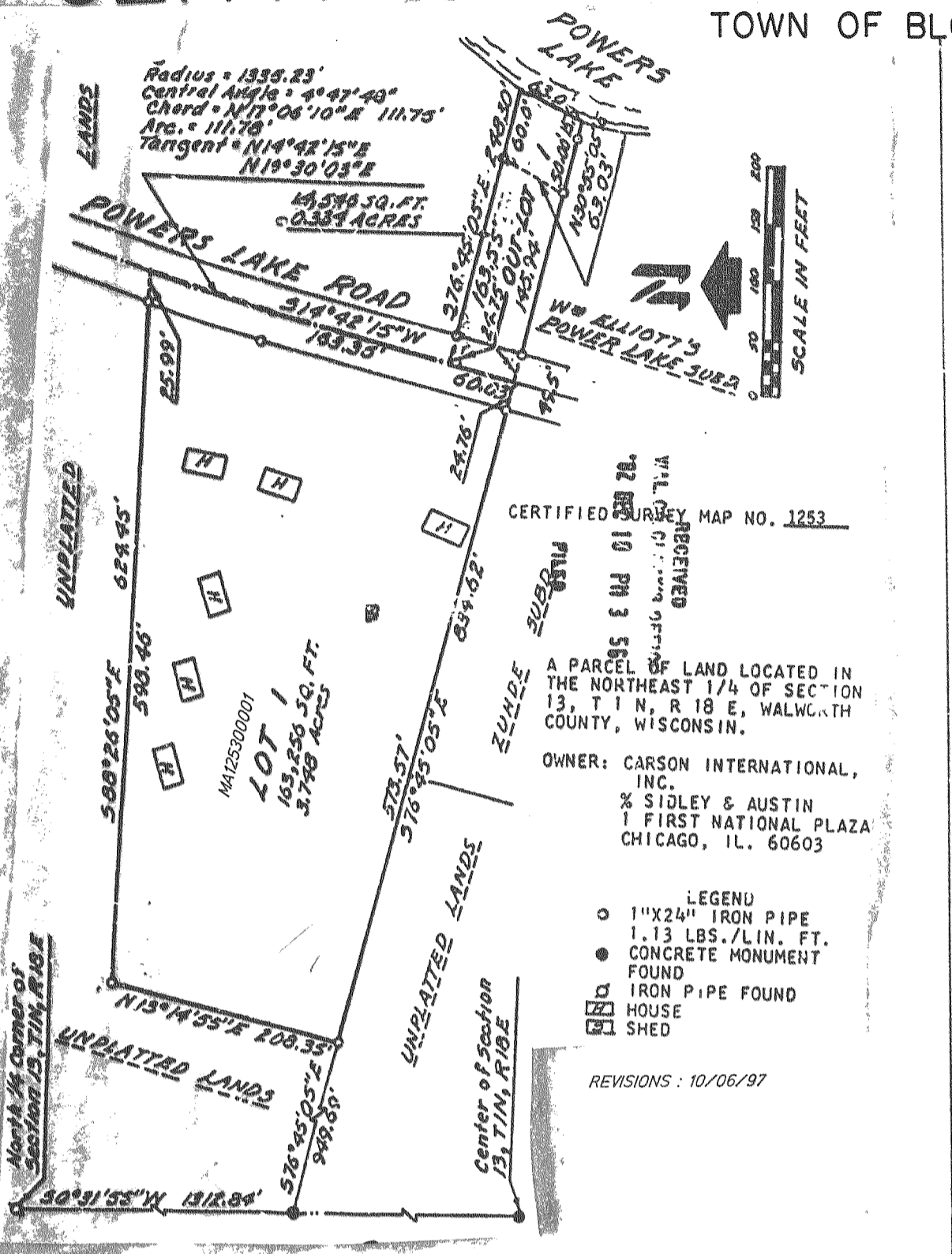

CERTIFIED SURVEY MAP No. 1136
 LOCATED IN THE NE 1/4 OF THE NE 1/4
 OF SECTION 13, T1N, R18E, TOWN OF
 BLOOMFIELD, WALWORTH COUNTY, WISCONSIN

SEC 13-1-18 2684.45' 588°57'20"E
 NORTH LINE 2385.04' 299.41'

REVISIONS: 06/20/94

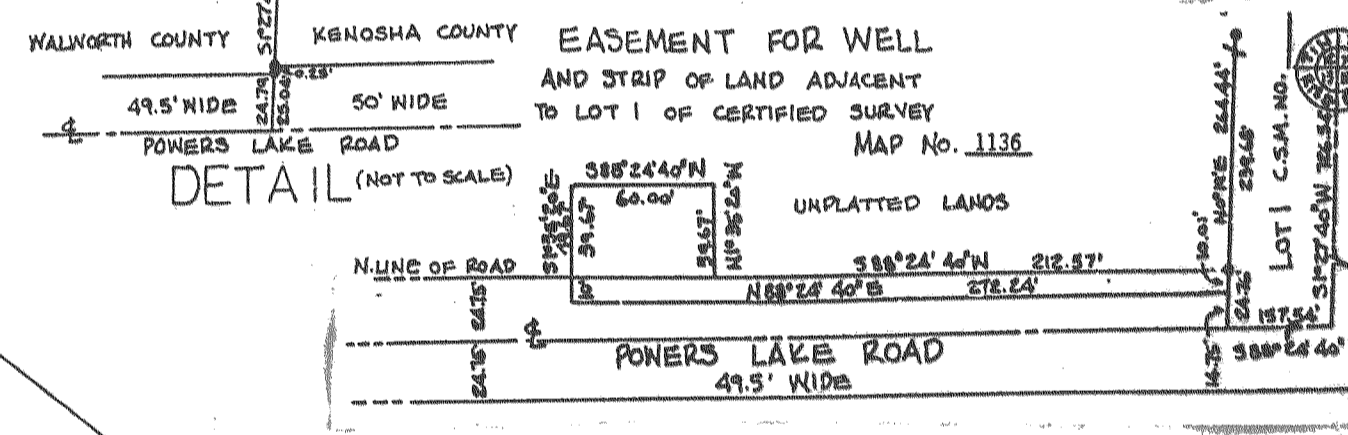
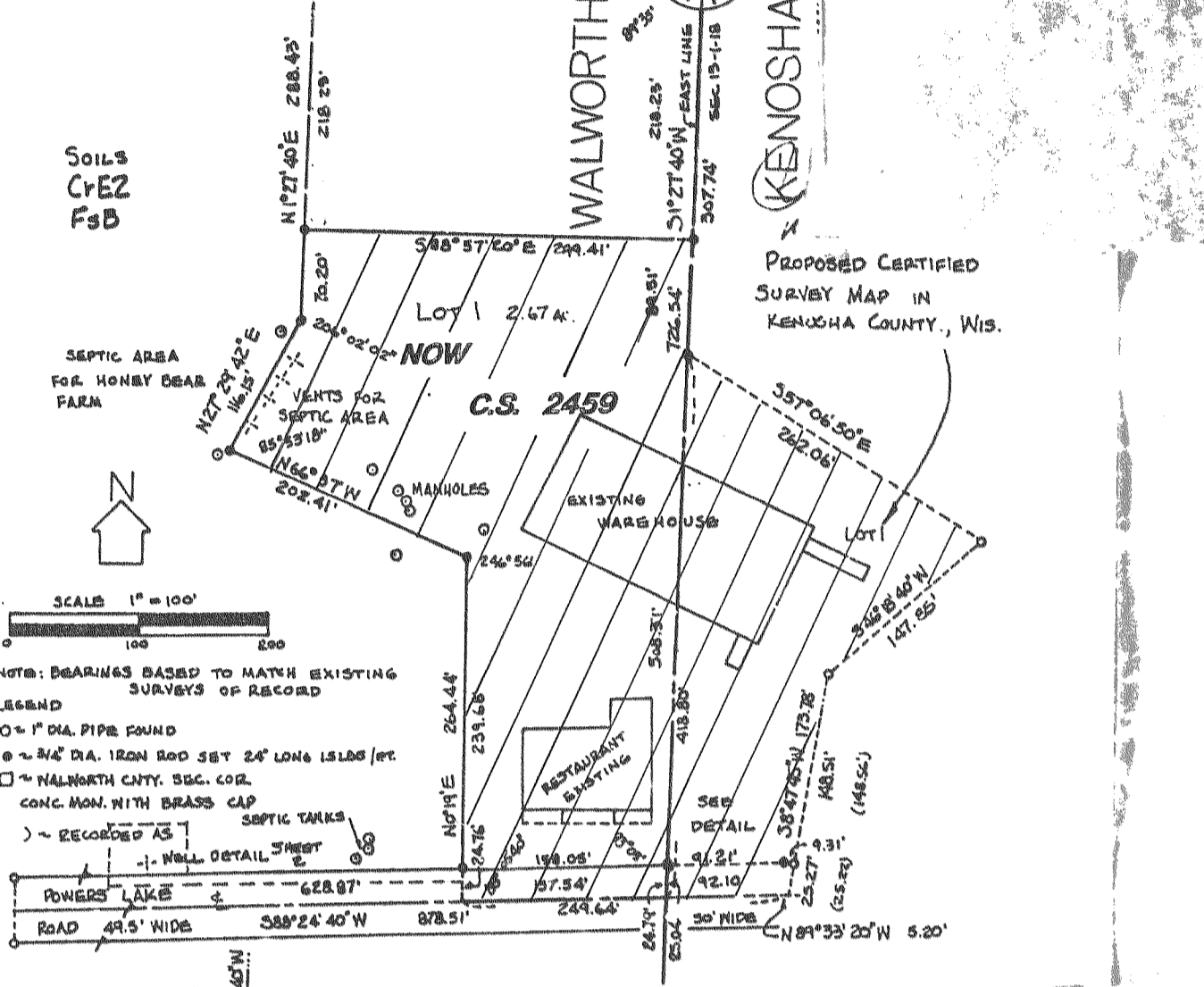

CERTIFIED SURVEY MAP NO. 1181
 LOCATED IN THE SOUTHWEST 1/4 OF SECTION 10, T1N, R18E, WALWORTH COUNTY, WISCONSIN.
 NOTE: THIS IS A FARM CONSOLIDATION.

LOT AREAS: (EXCLUSIVE OF ROAD RIGHT-OF-WAY)
 LOT 1=423,627 SQUARE FEET
 OUTLOT 1=130,680 SQUARE FEET

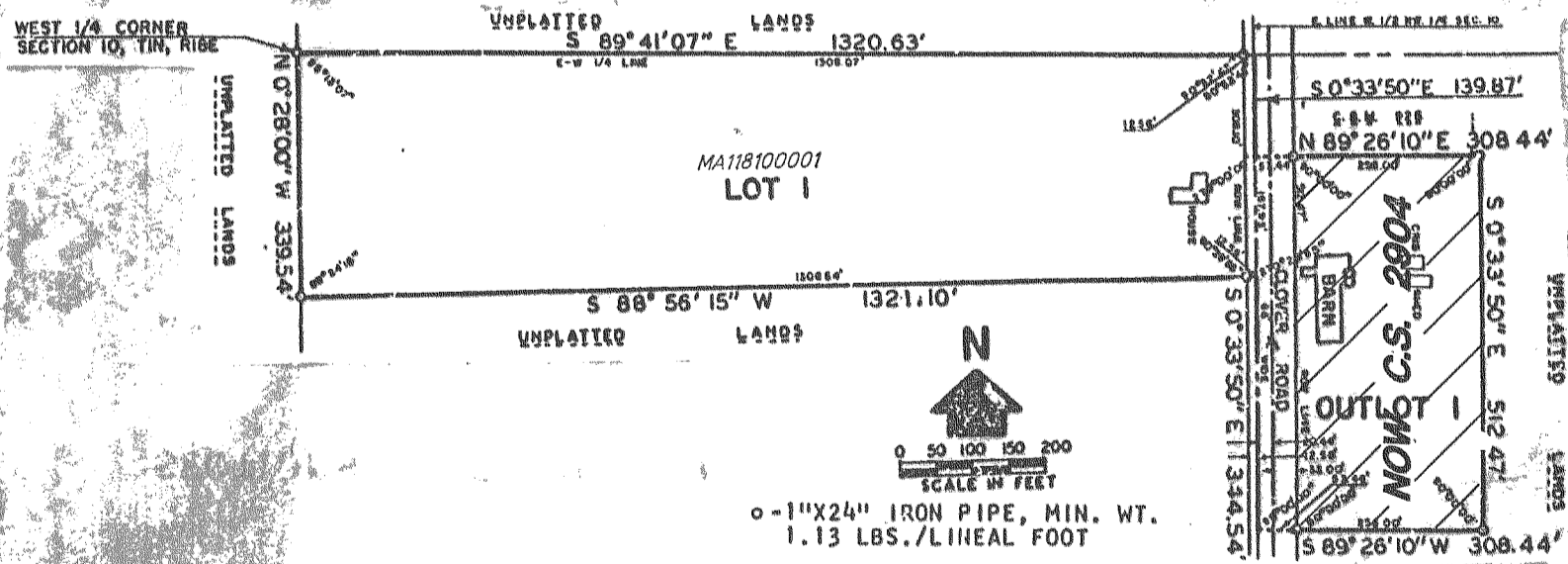

CERTIFIED SURVEY MAP NO. 1145
 PART OF THE NW 1/4 OF THE SOUTHWEST 1/4 OF SECTION 4, TOWN 1 NORTH, RANGE 18 EAST, WALWORTH COUNTY WISCONSIN.

