

# CERTIFIED SURVEYS 1069, 1070, 1079 & 1105 & 1093. (TOWN OF BLOOMFIELD)

CERTIFIED SURVEY MAP NO. 1069

A PARCEL OF LAND LOCATED IN THE SOUTHEAST 1/4 OF SECTION 22, TOWN 1 NORTH, RANGE 18 EAST, WALWORTH COUNTY, WISCONSIN.

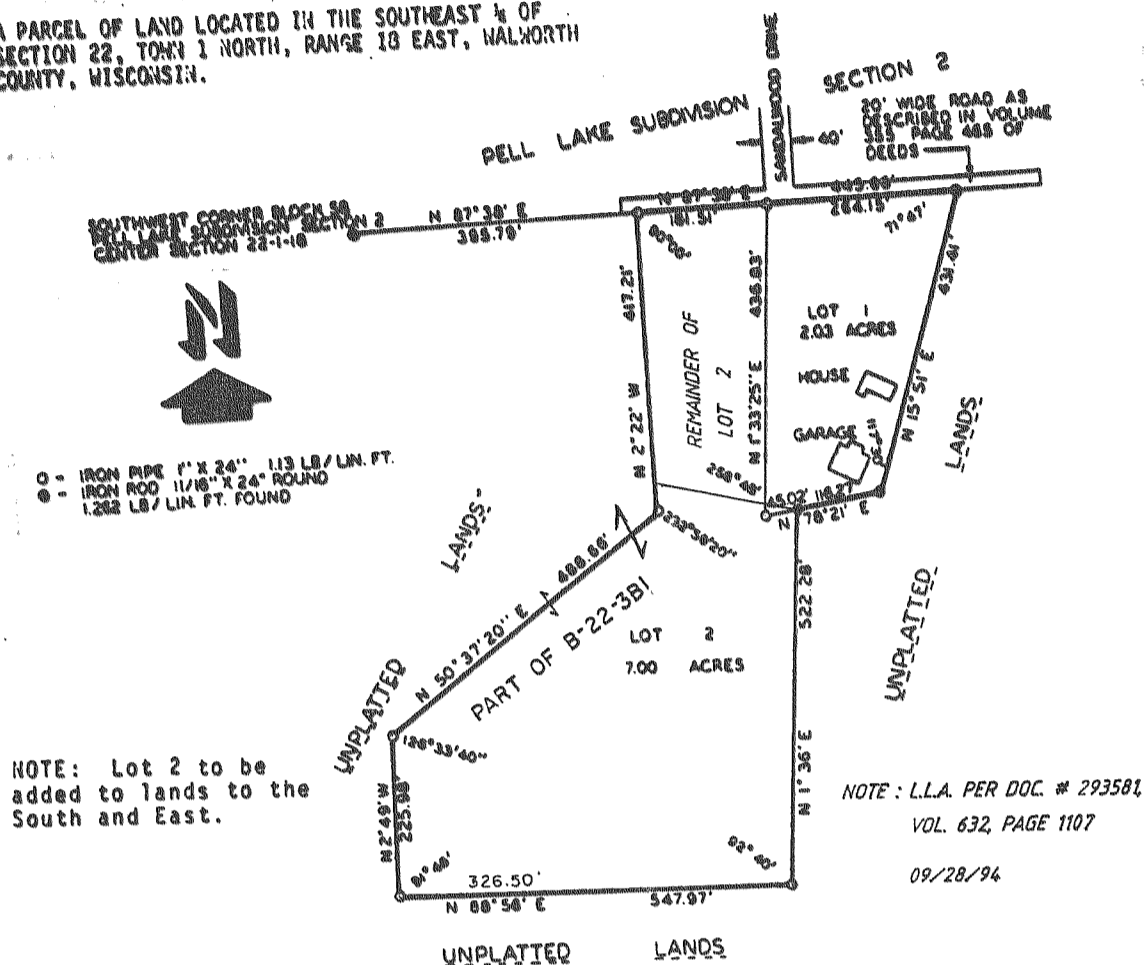

NOTE: Lot 2 to be added to lands to the South and East.

NOTE: L.L.A. PER DOC. # 293581 VOL. 632, PAGE 1107 09/28/94

WALWORTH COUNTY CERTIFIED SURVEY MAP NO. 1070

Part of the East 1/2 of the Northeast 1/4 of the Southwest 1/4 and also part of the West 1/4 of the Northwest 1/4 of the Southeast 1/4 all in Section 33, Town 1 North, Range 18 East, Town of Bloomfield, Walworth County, Wisconsin.

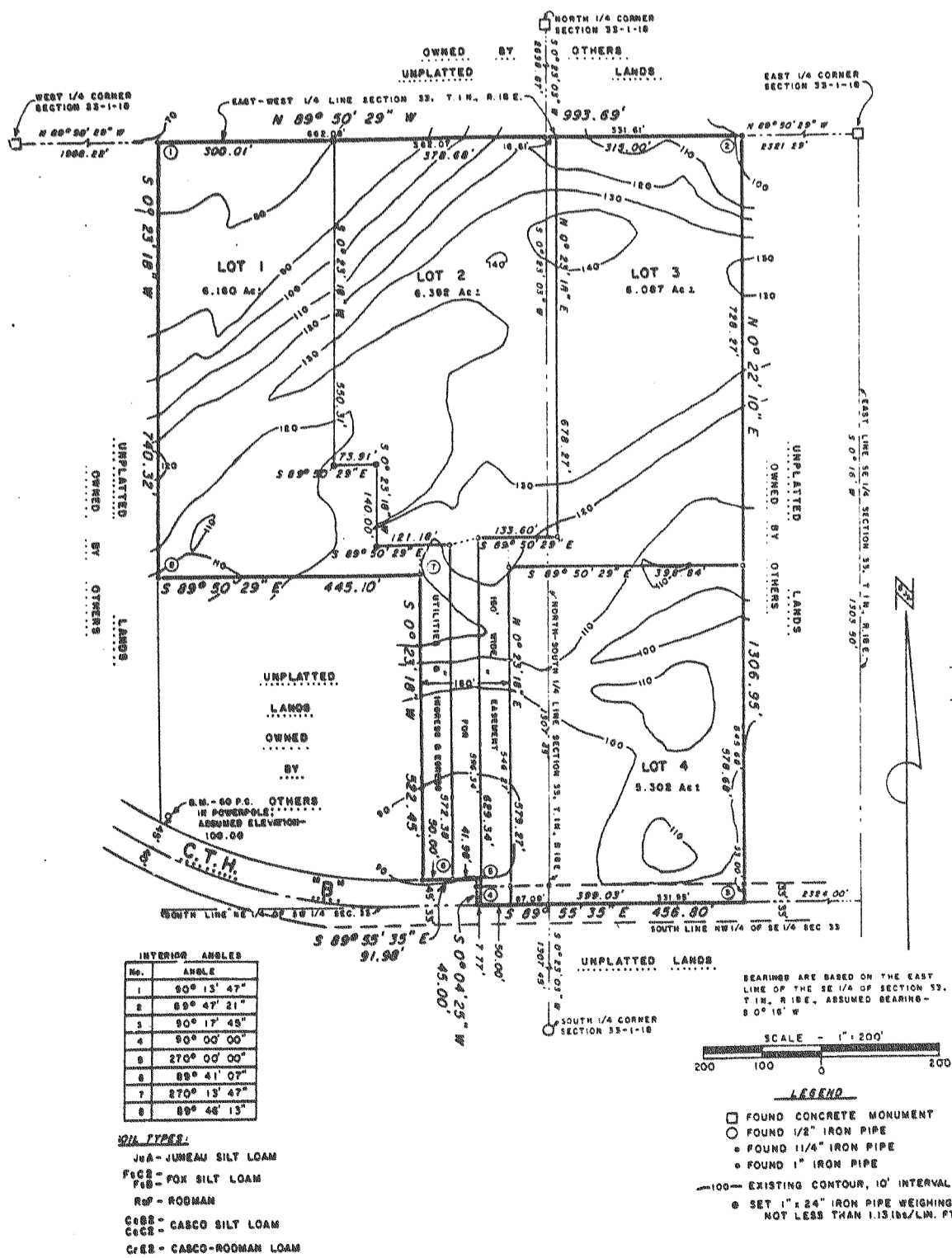

INTERIOR ANGLES

No.	ANGLE
1	90° 13' 47"
2	89° 47' 21"
3	90° 17' 45"
4	90° 00' 00"
5	270° 00' 00"
6	89° 41' 07"
7	270° 13' 47"
8	89° 46' 13"

SOIL TYPES:  
 H-A - JUREAU SILT LOAM  
 F-1-B - FOX SILT LOAM  
 R-P - ROODMAN  
 C-8-B - CASCO SILT LOAM  
 C-8-C - CASCO-ROODMAN LOAM

BEARINGS ARE BASED ON THE EAST LINE OF THE SE 1/4 OF SECTION 33, T.1N., R.18E., ASSUMED BEARING - S 0° 16' W.  
 SCALE - 1" = 200'  
 LEGEND:  
 [Symbol] FOUND CONCRETE MONUMENT  
 [Symbol] FOUND 1/2" IRON PIPE  
 [Symbol] FOUND 1/4" IRON PIPE  
 [Symbol] FOUND 1" IRON PIPE  
 [Symbol] EXISTING CONTOUR, 10' INTERVAL  
 [Symbol] SET 1" x 24" IRON PIPE WEIGHING NOT LESS THAN 1.13 LBS./LIN. FT.

CERTIFIED SURVEY MAP NO. 1079

PART OF WEST-1/2 OF SOUTHEAST-1/4 OF SECTION 17, T1N, R18E

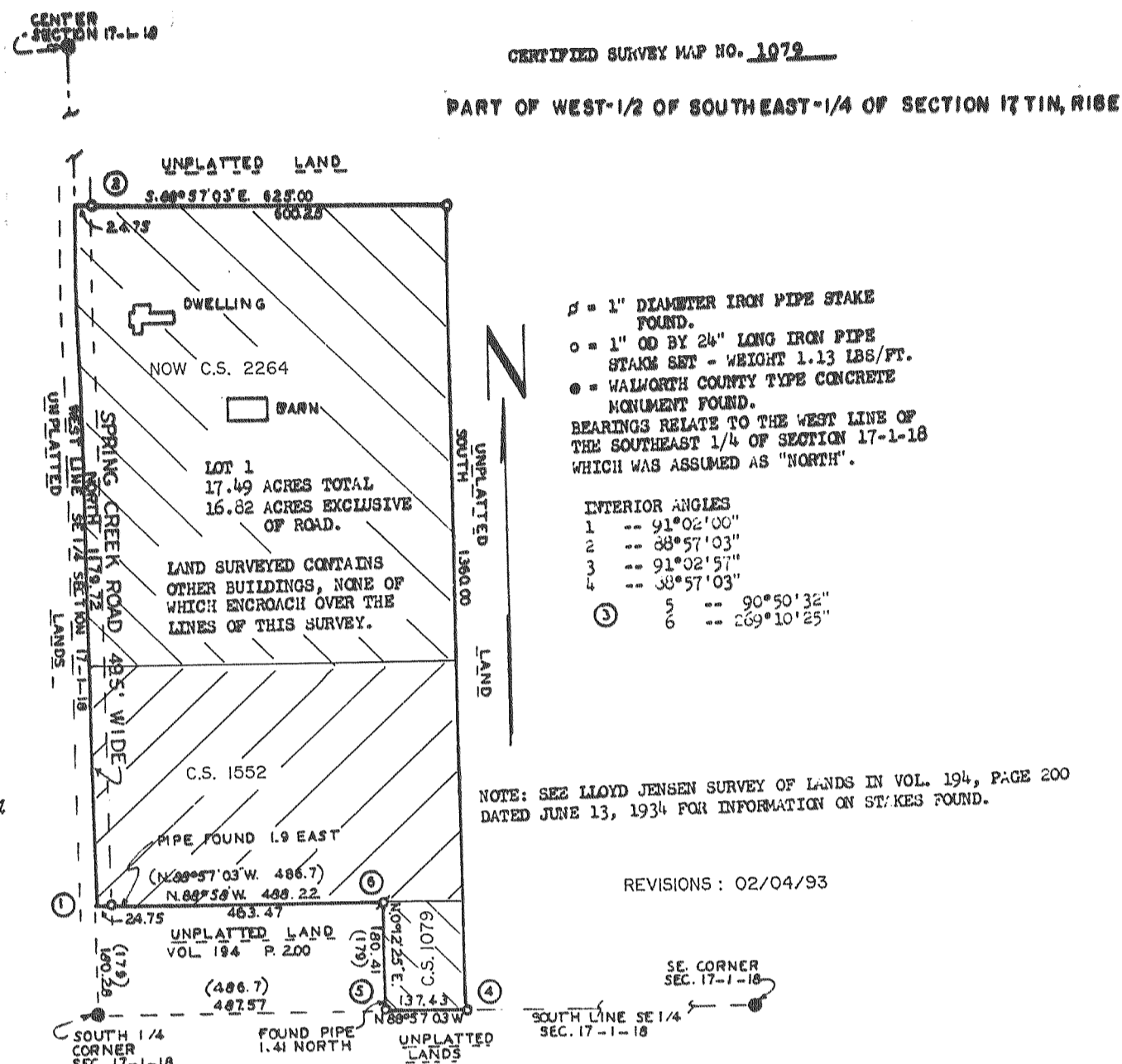

1" = 1" DIAMETER IRON PIPE STAKE FOUND.  
 1" OD BY 24" LONG IRON PIPE STAKE SET - WEIGHT 1.13 LBS/FT.  
 WALSORTH COUNTY TYPE CONCRETE MONUMENT FOUND.  
 BEARINGS RELATE TO THE WEST LINE OF THE SOUTHEAST 1/4 OF SECTION 17-1-18 WHICH WAS ASSUMED AS "NORTH".

INTERIOR ANGLES

1	91° 02' 00"
2	88° 57' 03"
3	91° 02' 57"
4	88° 57' 03"
5	90° 50' 32"
6	269° 10' 25"

NOTE: SEE LLOYD JENSEN SURVEY OF LANDS IN VOL. 194, PAGE 200 DATED JUNE 13, 1934 FOR INFORMATION ON STAKES FOUND.

REVISIONS : 02/04/93

CERTIFIED SURVEY NO. 1105

LOCATED IN THE SW-1/4 OF SECTION 26, T1N, R18E.

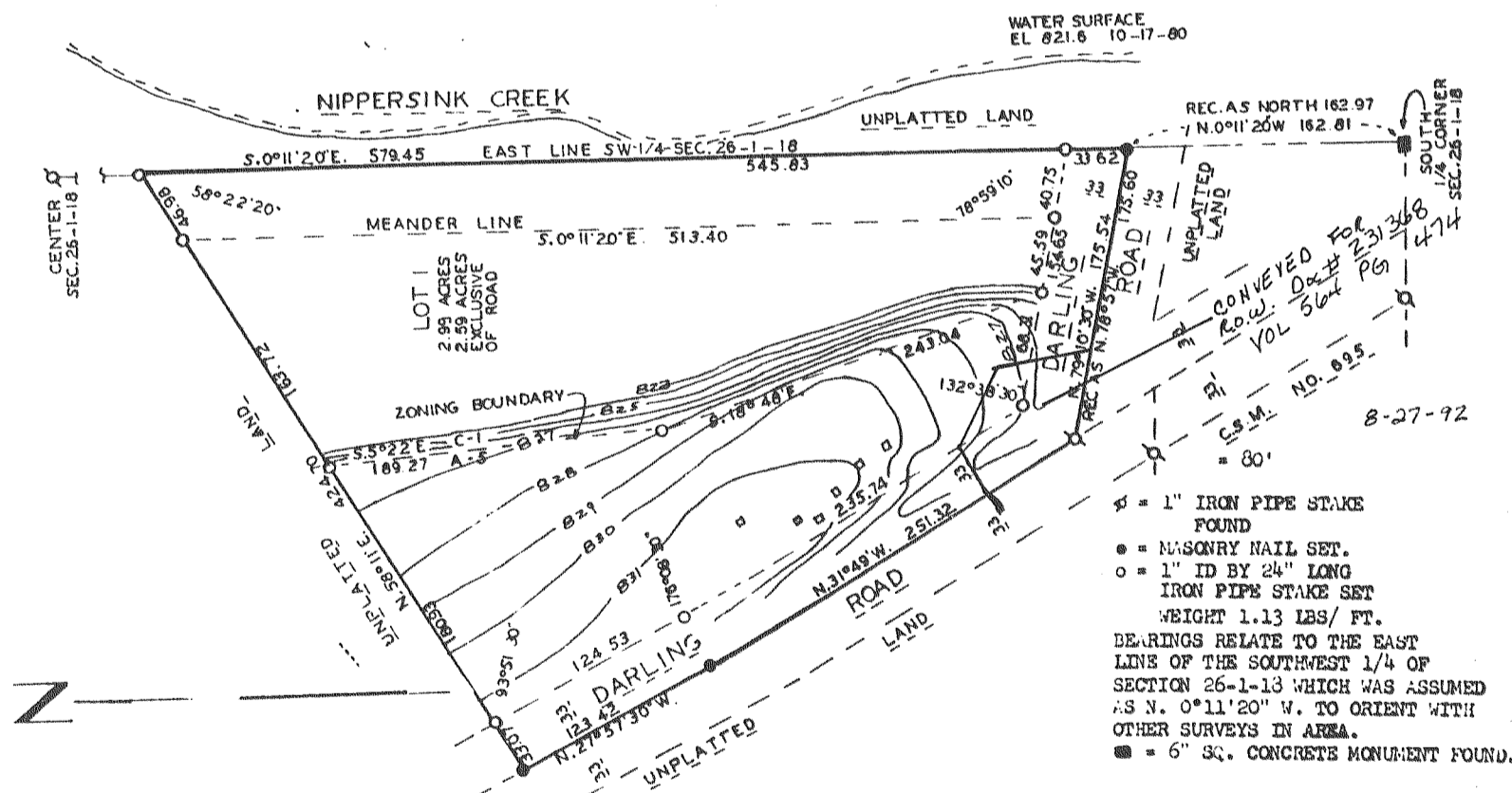

1" = 1" IRON PIPE STAKE FOUND.  
 MASONRY NAIL SET.  
 1" ID BY 24" LONG IRON PIPE STAKE SET WEIGHT 1.13 LBS/ FT.  
 BEARINGS RELATE TO THE EAST LINE OF THE SOUTHWEST 1/4 OF SECTION 26-1-18 WHICH WAS ASSUMED AS N. 0° 11' 20" W. TO ORIENT WITH OTHER SURVEYS IN AREA.  
 6" SQ. CONCRETE MONUMENT FOUND.

CERTIFIED SURVEY MAP NO. 1093 THIS PARCEL OF LAND IS LOCATED IN THE SOUTHWEST 1/4 OF SECTION 11, TOWN 1 NORTH, RANGE 18 EAST, WALWORTH COUNTY, WISCONSIN.

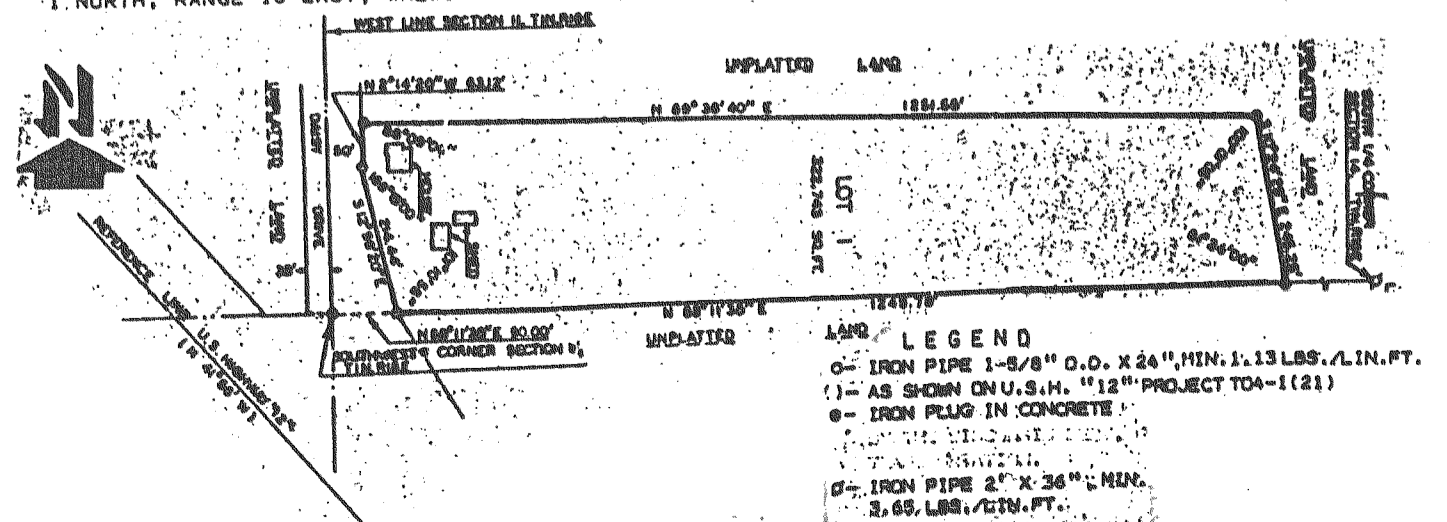

LEGEND:  
 [Symbol] IRON PIPE 1-5/8" O.D. X 24" MIN. 1.13 LBS./LIN. FT.  
 [Symbol] AS SHOWN ON U.S.M. "12" PROJECT TD-1(21)  
 [Symbol] IRON PLUG IN CONCRETE  
 [Symbol] IRON PIPE 2" X 36" MIN. 3.65 LBS./LIN. FT.