

CERTIFIED SURVEYS 927, 976 & 1002

TOWN OF BLOOMFIELD

CERTIFIED SURVEY MAP NO. 976

PART OF THE NORTHWEST 1/4 OF THE SOUTHEAST 1/4 OF SECTION 5,
TOWN 1 NORTH, RANGE 18 EAST, WALWORTH COUNTY, WISCONSIN.

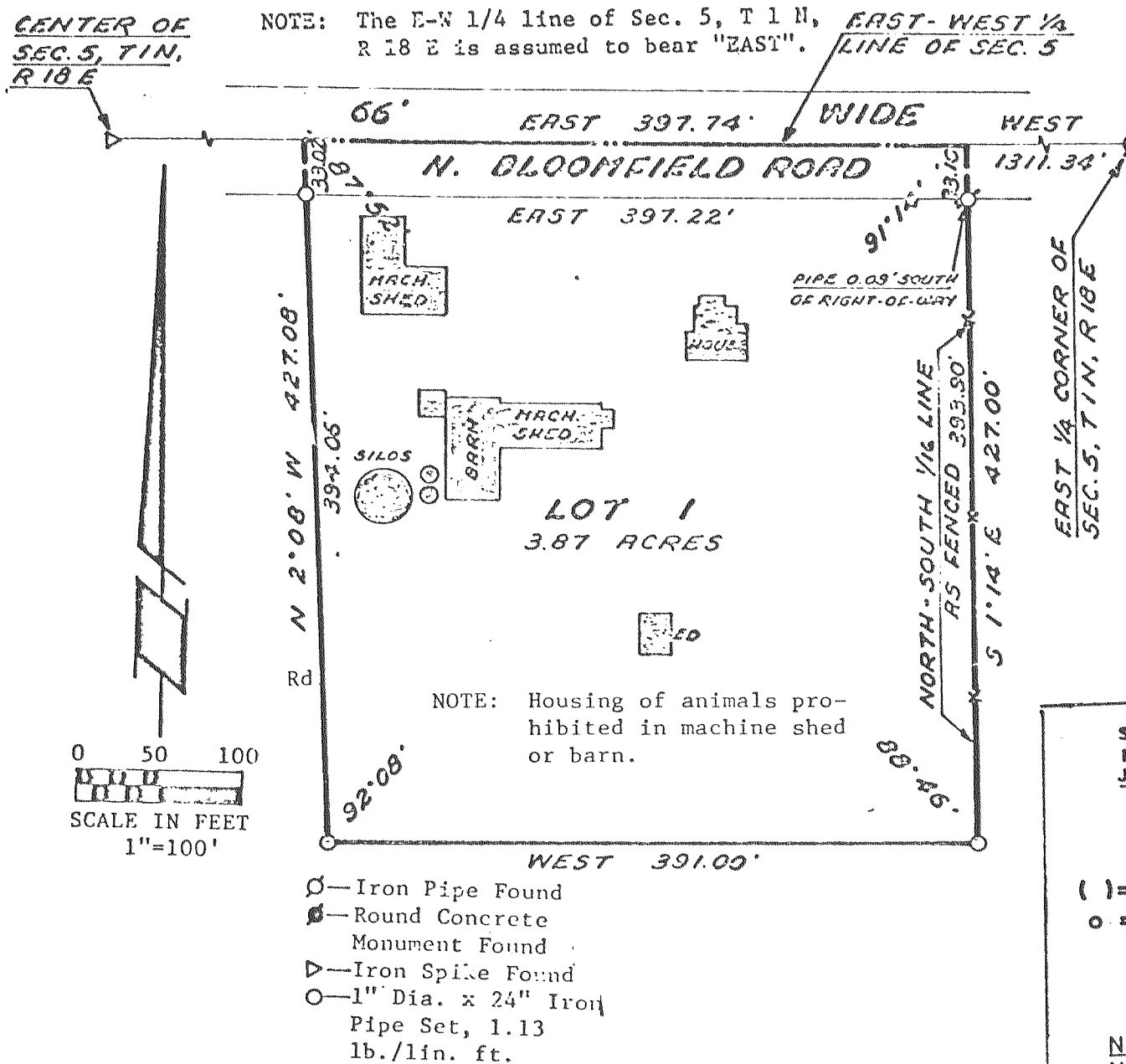

CERTIFIED SURVEY MAP NO. 927

ALL EXTERIOR BOUNDARIES AND THE SUBDIVISION OF THE THIS IS A PARCEL OF LAND BEING LOTS 4 AND 5, BLOCK 2, FIRST ADDITION TO JEFFERSON ISLAND SUBDIVISION, LOCATED IN THE SOUTHEAST 1/4 OF SECTION 13, TOWN 1 NORTH, RANGE 18 EAST, WALWORTH COUNTY, WISCONSIN.

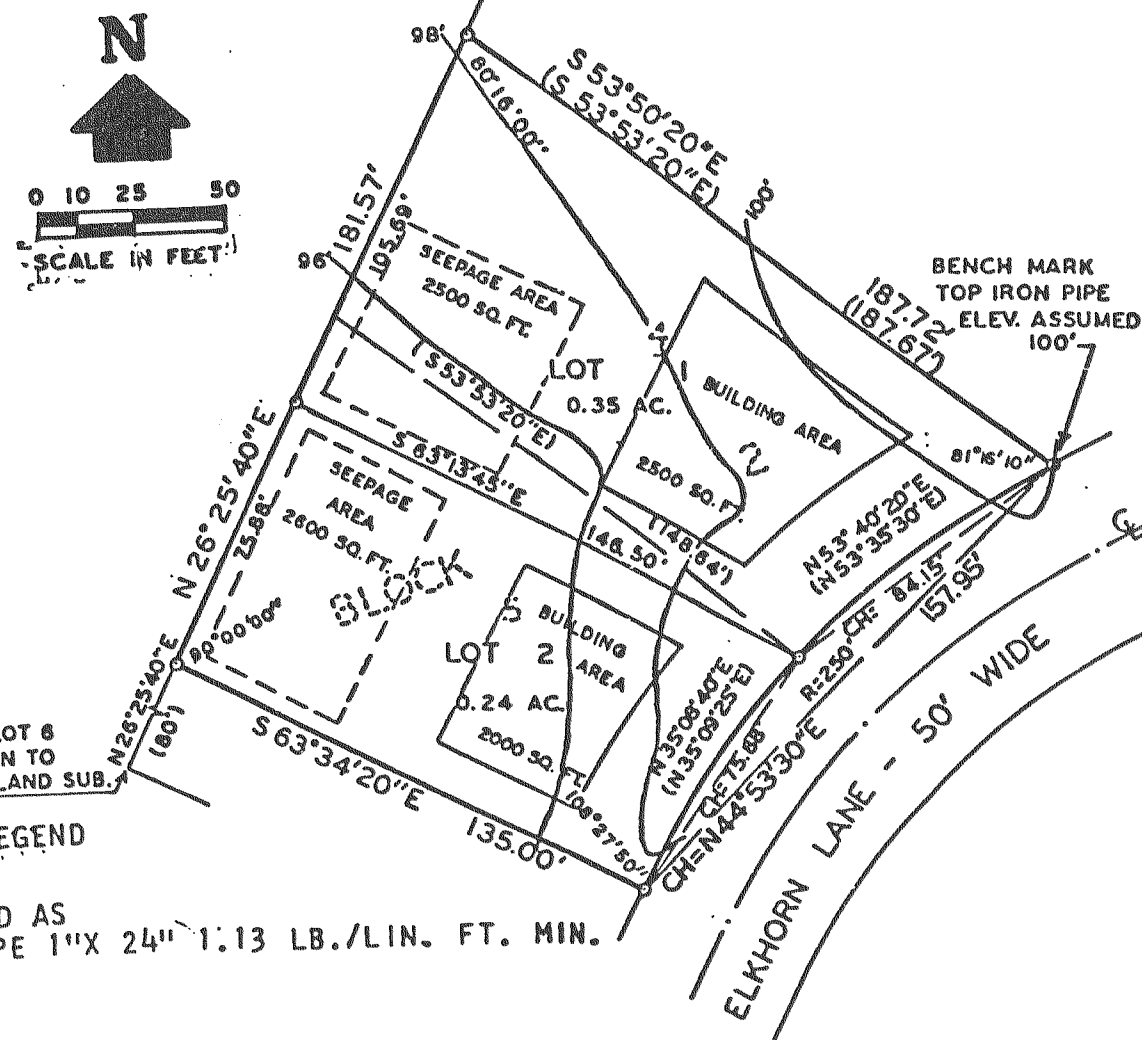

CERTIFIED SURVEY NO. 1002

Note: Bench mark-Top of Iron Pipe at the Northeast corner of Lot 4, Certified Survey No. 395, Assumed Elevation is 100.00'.
Land located in the West 1/2 of the Northeast 1/4 of Section 4, T1N, R18E.

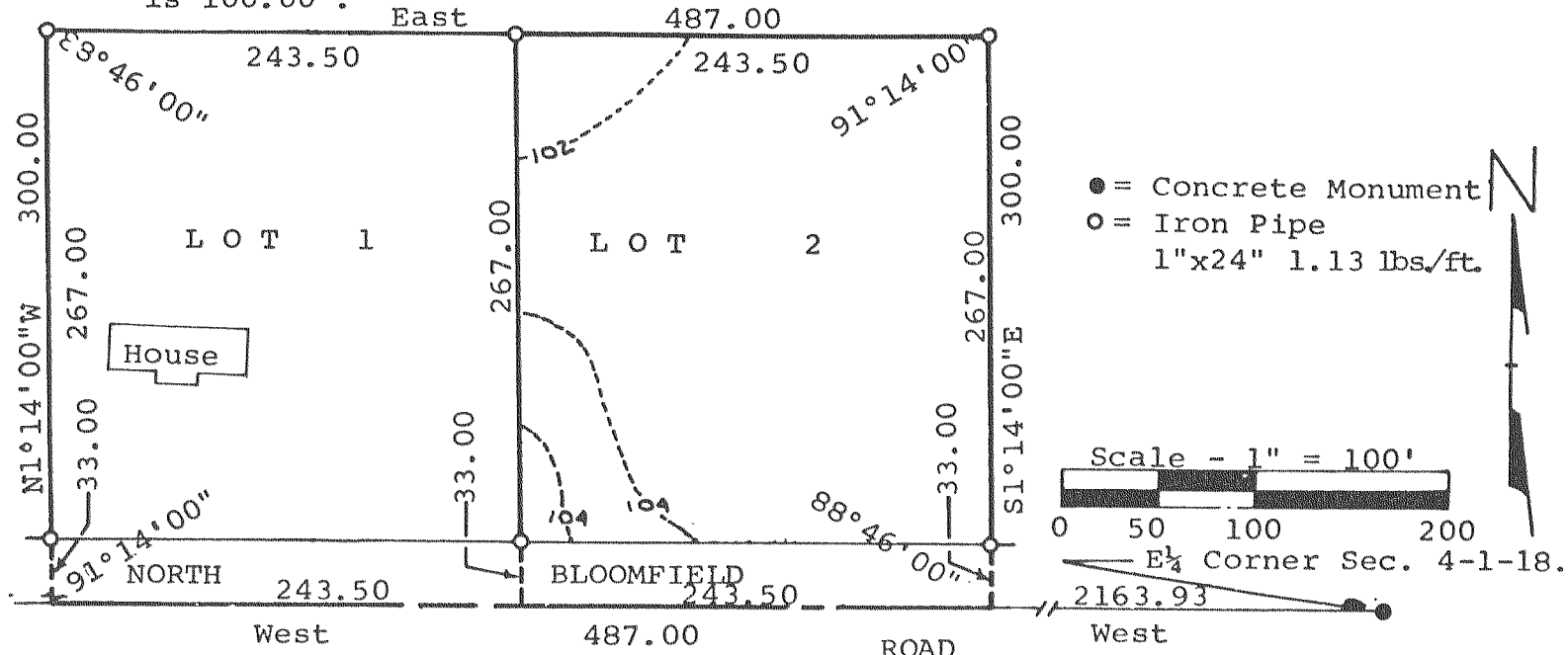

Note: This survey is a lot line adjustment of Owners: Lots 1 and 2 of Certified Survey No. 395.