

CERTIFIED SURVEYS—864, 908 & 993

TOWN OF BLOOMFIELD

CERTIFIED SURVEY MAP NO. 993

PART OF THE NORTHEAST 1/4 OF SECTION 17, TOWN 1 NORTH, RANGE 18 EAST, WALWORTH COUNTY, WISCONSIN.

LEGEND

○ - 1" Dia. x 24" Iron Pipe Set, 1.13 lb/lin. f

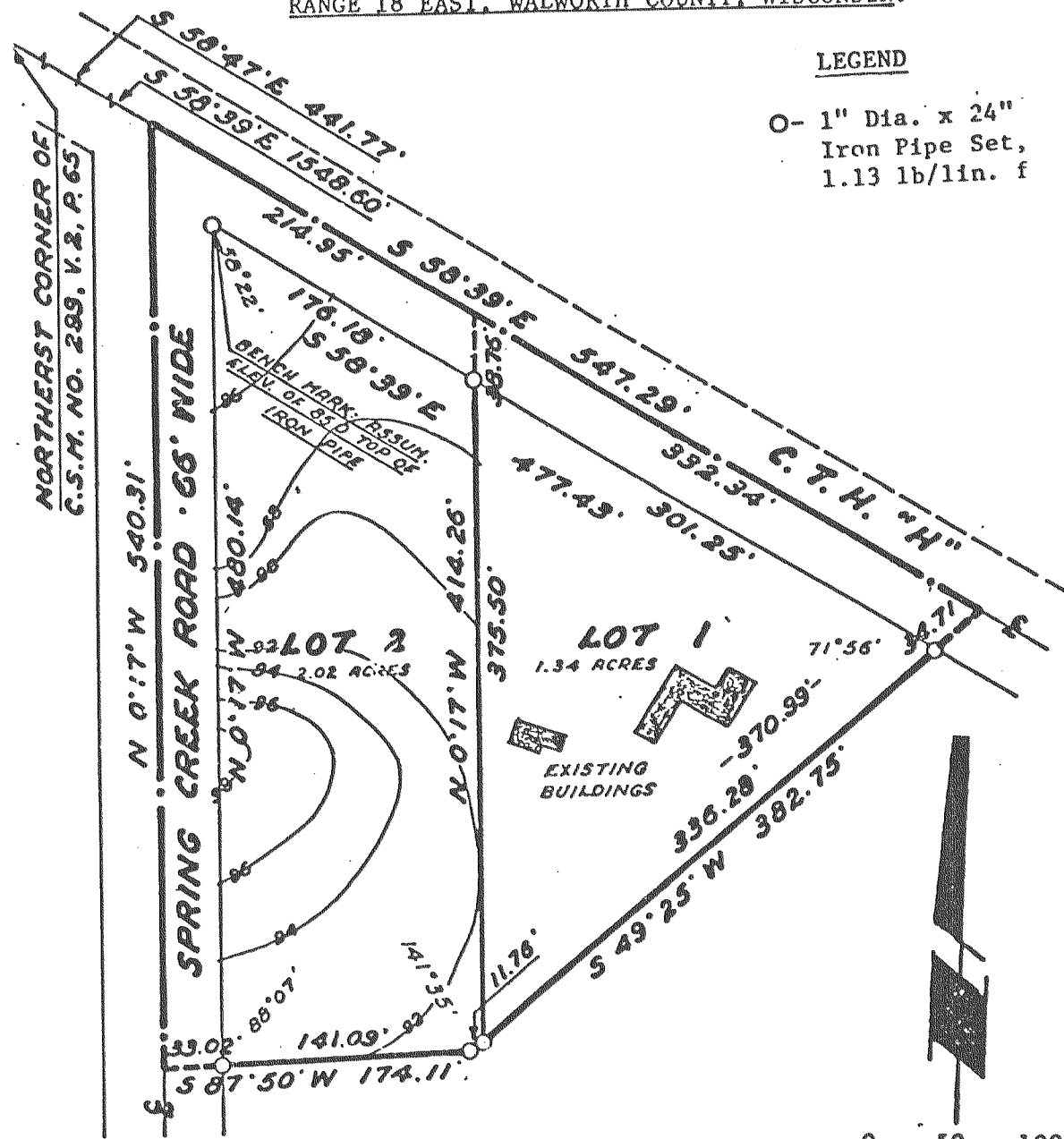

CERTIFIED SURVEY MAP NO. 908

A PARCEL OF LAND LOCATED IN THE SOUTHEAST 1/4 OF SECTION 4, TOWN 1 NORTH, RANGE 18 EAST, WALWORTH COUNTY, WISCONSIN.

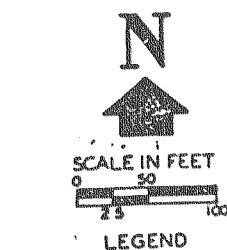
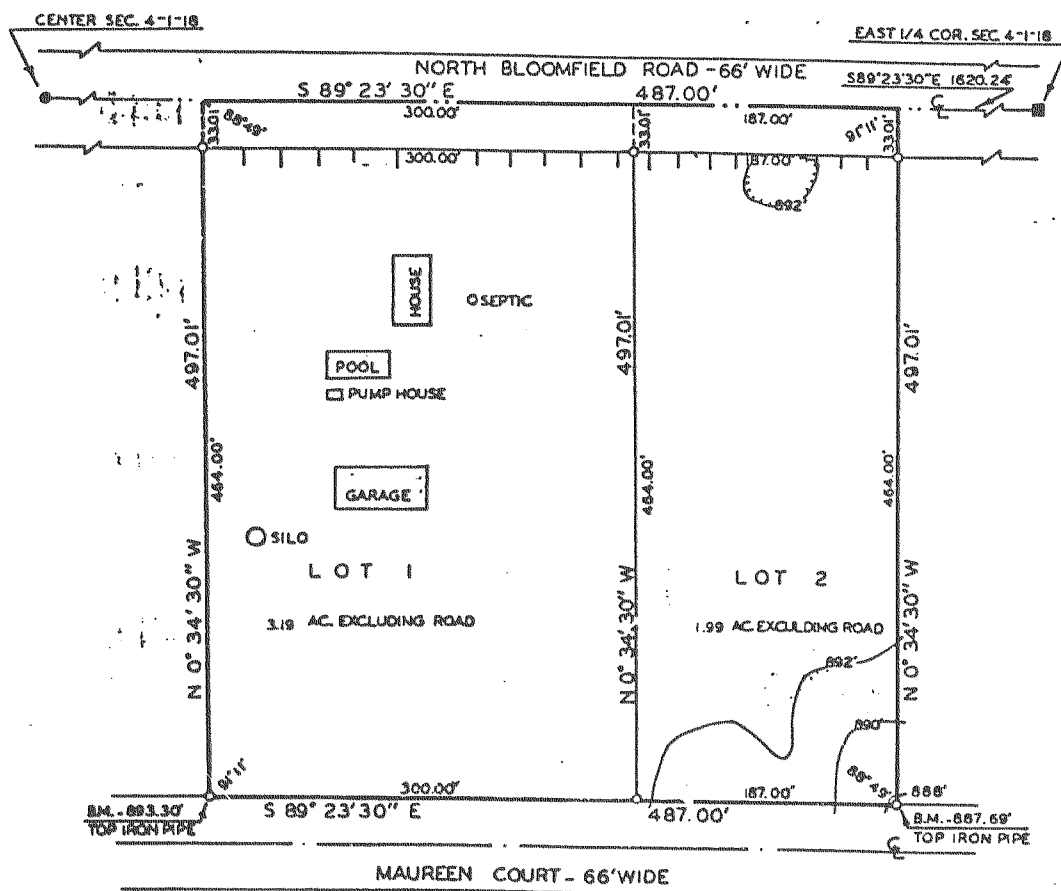

LEGEND
 ○ - 5" DIA. CON. MON. FOUND BY TIES
 □ - 6" SQ. TOP MON.
 ○ - 1" x 24" 1.13 LB./LIN. FT. IRON PIPE
 TTT - NO ACCESS

CERTIFIED SURVEY MAP NO. 864

THE DIVISION OF LOT 4, OF THE ZURDE SUBDIVISION LOCATED IN THE NORTHEAST 1/4 OF SECTION 13, T. 1 N., R. 18 E. OF THE 4TH P.M., TOWNSHIP OF BLOOMFIELD, COUNTY OF WALWORTH, STATE OF WISCONSIN.

BEARINGS ARE RELATIVE TO THE SOUTH LINE OF LOT 1, THE ZURDE SUB. WHICH WAS USED AS PLATTED AS S. 77°03'E.

SCALE 1" = 40'
 ○ = 1" BY 24" IRON PIPE
 STAKE WEIGHT 1.13 LBS./FT.
 ⌀ = 1-1/4" DIA. BY 1.13 LB./LIN. FT. IRON PIPE
 ✕ = CROSS IN CONCRETE.

