

# CERTIFIED SURVEYS 711, 918 & 975

## CERTIFIED SURVEY MAP NO. 711

A PARCEL OF LAND LOCATED IN THE NORTHEAST 1/4 OF SECTION 24, T 1 N, R 18 E, WALWORTH COUNTY, WISCONSIN.

### LEGEND

- IRON PIPE PLACED. 1" x 24" 1.13 LB./LIN. FT.
- - CONCRETE MONUMENT FOUND (■ - AS SHOWN ON SURVEY PLAT BY JAMES F. BIAGI, DATED 11-30-70)
- - IRON PIPE FOUND
- ⊙ - IRON ROD FOUND

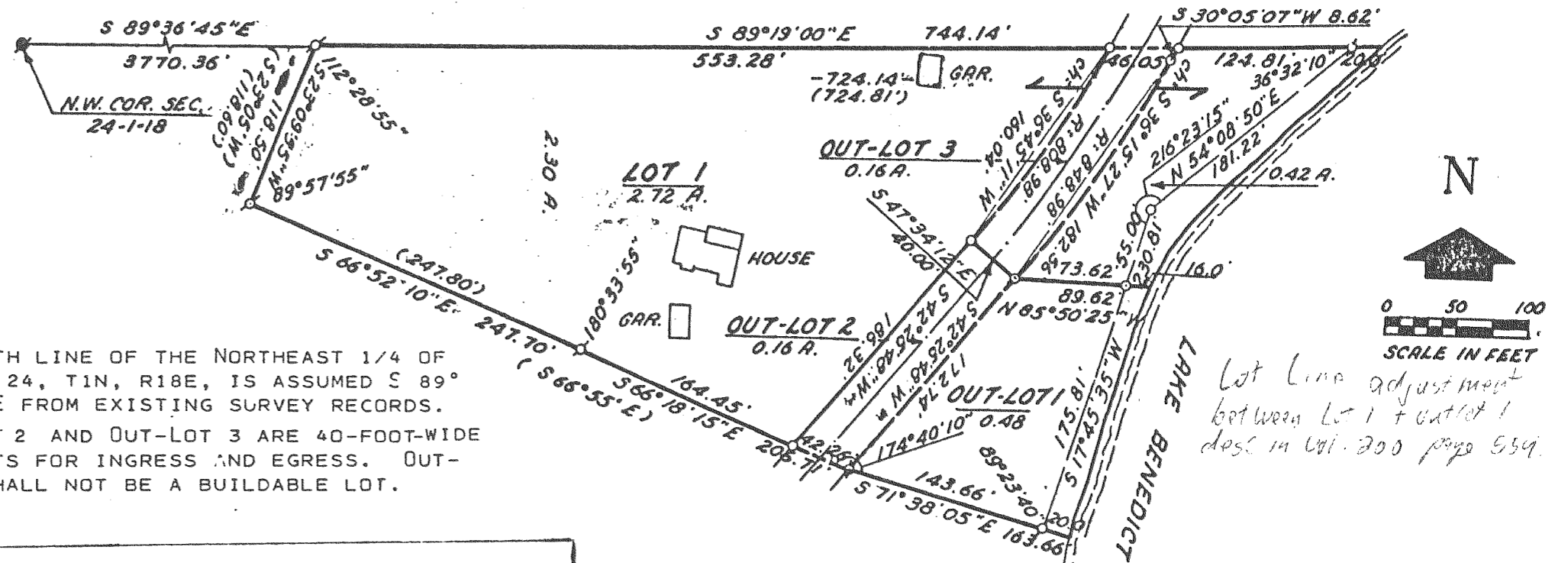

NOTE: THE NORTH LINE OF THE NORTHEAST 1/4 OF SECTION 24, T1N, R18E, IS ASSUMED S 89° 19'00" E FROM EXISTING SURVEY RECORDS.

NOTE: OUT-LOT 2 AND OUT-LOT 3 ARE 40-FOOT-WIDE EASEMENTS FOR INGRESS AND EGRESS. OUT-LOT 1 SHALL NOT BE A BUILDABLE LOT.

## CERTIFIED SURVEY MAP NO. 975

Of land located in the NW 1/4 of the SE 1/4 of Section 36, T1N R18E, Wal. Co. Wis.

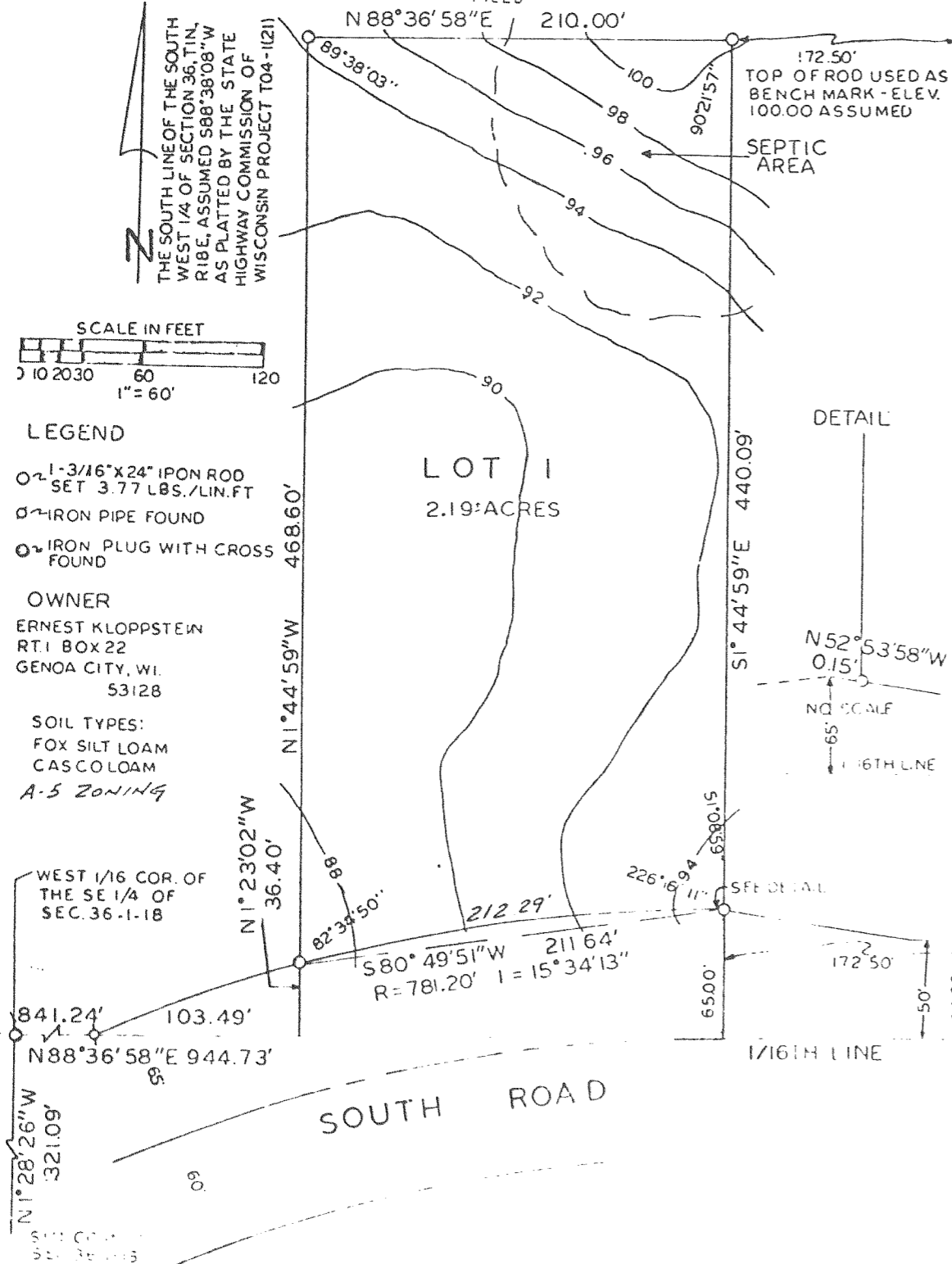

NOTE: THAT PORTION OF LOT 1 EAST OF THE 40-FOOT-WIDE ROAD EASEMENT IS NOT BUILDABLE.

## CERTIFIED SURVEY MAP NO. 918

A PARCEL OF LAND LOCATED IN THE SOUTHEAST 1/4 OF SECTION 4 AND THE SOUTHWEST 1/4 OF SECTION 3, TOWN 1 NORTH, RANGE 18 EAST, WALWORTH COUNTY, WISCONSIN.

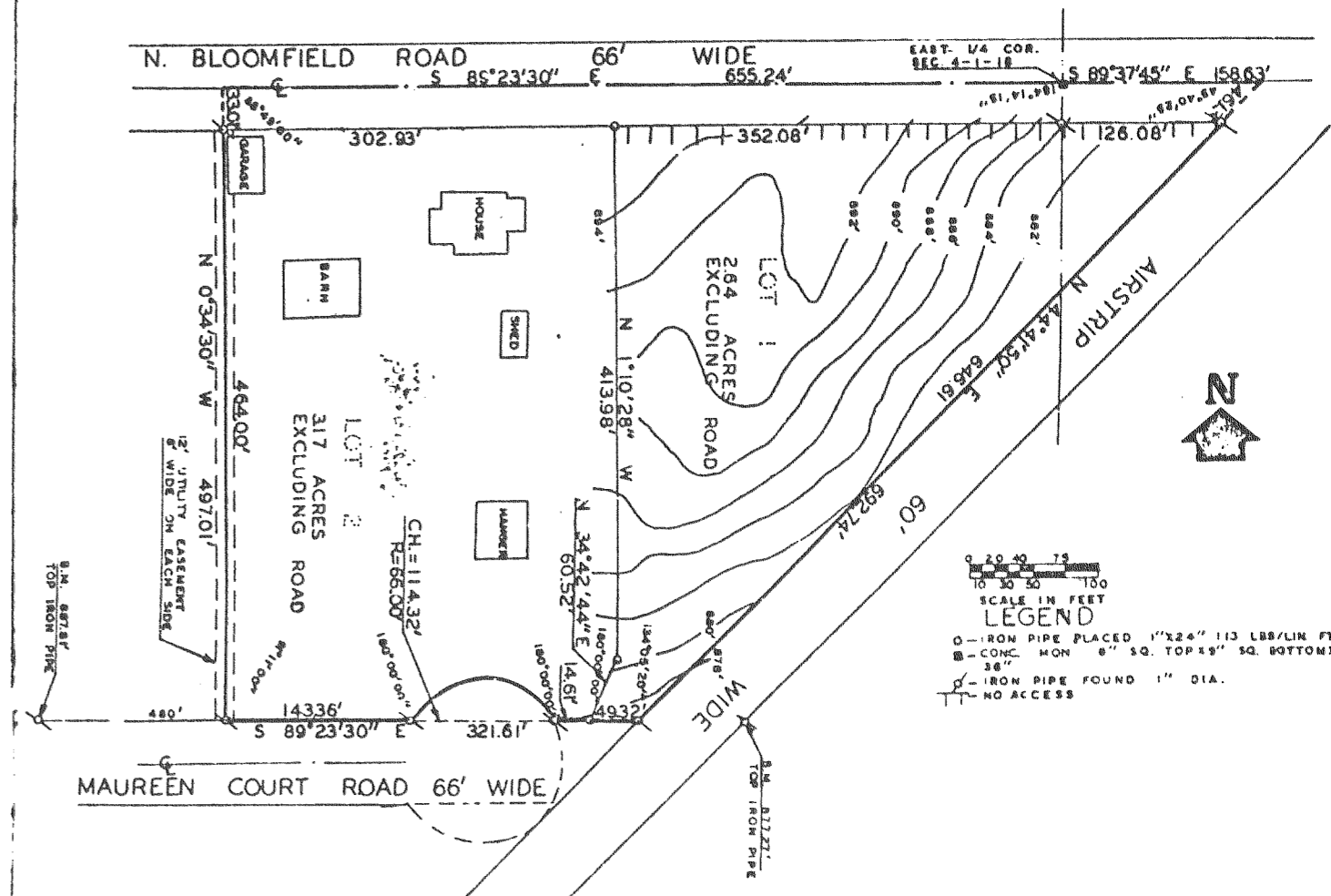

NOTE: THIS CERTIFIED SURVEY MAP IS INTENDED TO REPLACE CERTIFIED SURVEY MAP NO. 909 RECORDED ON JANUARY 12, 1979, IN VOLUME 4, PAGE 127, DOCUMENT NO. 44334.