

# CERTIFIED SURVEYS 532, 540, 542, 564

## TOWN OF BLOOMFIELD

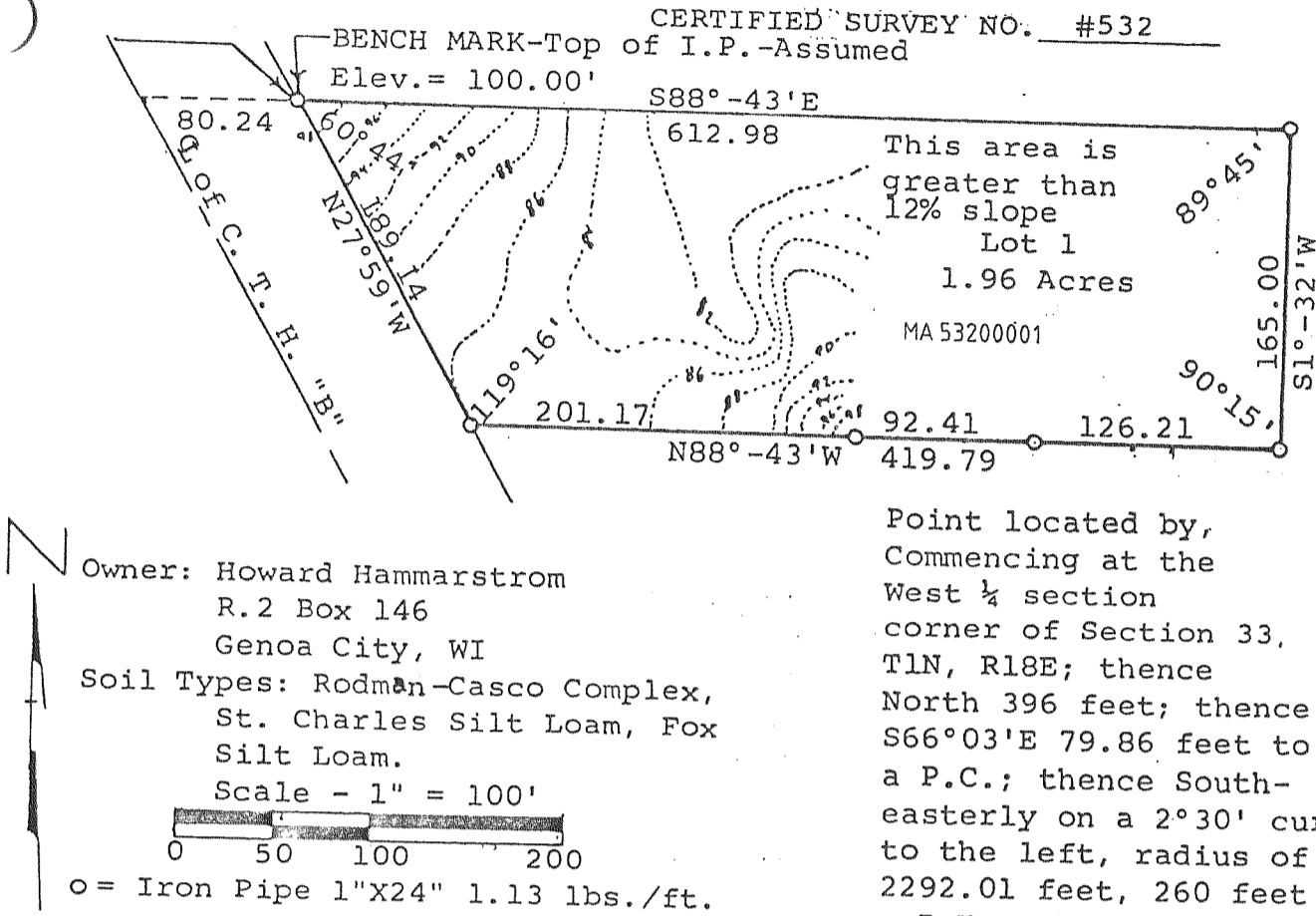

Owner: Howard Hammarstrom  
 R.2 Box 146  
 Genoa City, WI  
 Soil Types: Rodman-Casco Complex,  
 St. Charles Silt Loam, Fox  
 Silt Loam.  
 Scale - 1" = 100'  
 0 50 100 200  
 o = Iron Pipe 1"X24" 1.13 lbs./ft.

Point located by,  
 Commencing at the  
 West 1/4 section  
 corner of Section 33,  
 T1N, R18E; thence  
 North 396 feet; thence  
 S66°03'E 79.86 feet to  
 a P.C.; thence South-  
 easterly on a 2°30' curve  
 to the left, radius of  
 2292.01 feet, 260 feet to  
 a P.T.; thence S69°36'E,  
 510.94 feet to a P.C.; thence  
 Southeasterly on a 6°00' curve to the  
 right, radius of 955.29 feet 693.67 feet  
 to a P.T.; thence S27°59'E along the  
 center line of County Trunk Highway "B",  
 147.94 feet; thence S88°43'E, 80.24 feet  
 to said point.

A PARCEL OF LAND LOCATED IN THE NORTHEAST 1/4 OF SECTION 36, T1N, R18E, WALWORTH COUNTY, WISCONSIN, DESCRIBED AS FOLLOWS: COMMENCING AT THE NORTH 1/4 CORNER OF SAID SECTION 36; THENCE S 0°51'10" W 1323.74 FEET; THENCE S 89°16'15" E 1171.01 FEET TO THE PLACE OF BEGINNING; THENCE NORTH 274.80 FEET; THENCE S 89°16'15" E 160.00 FEET; THENCE SOUTH 274.80 FEET; THENCE N 89°16'15" W 160.00 FEET TO THE PLACE OF BEGINNING. CONTAINING 1.01 ACRES.

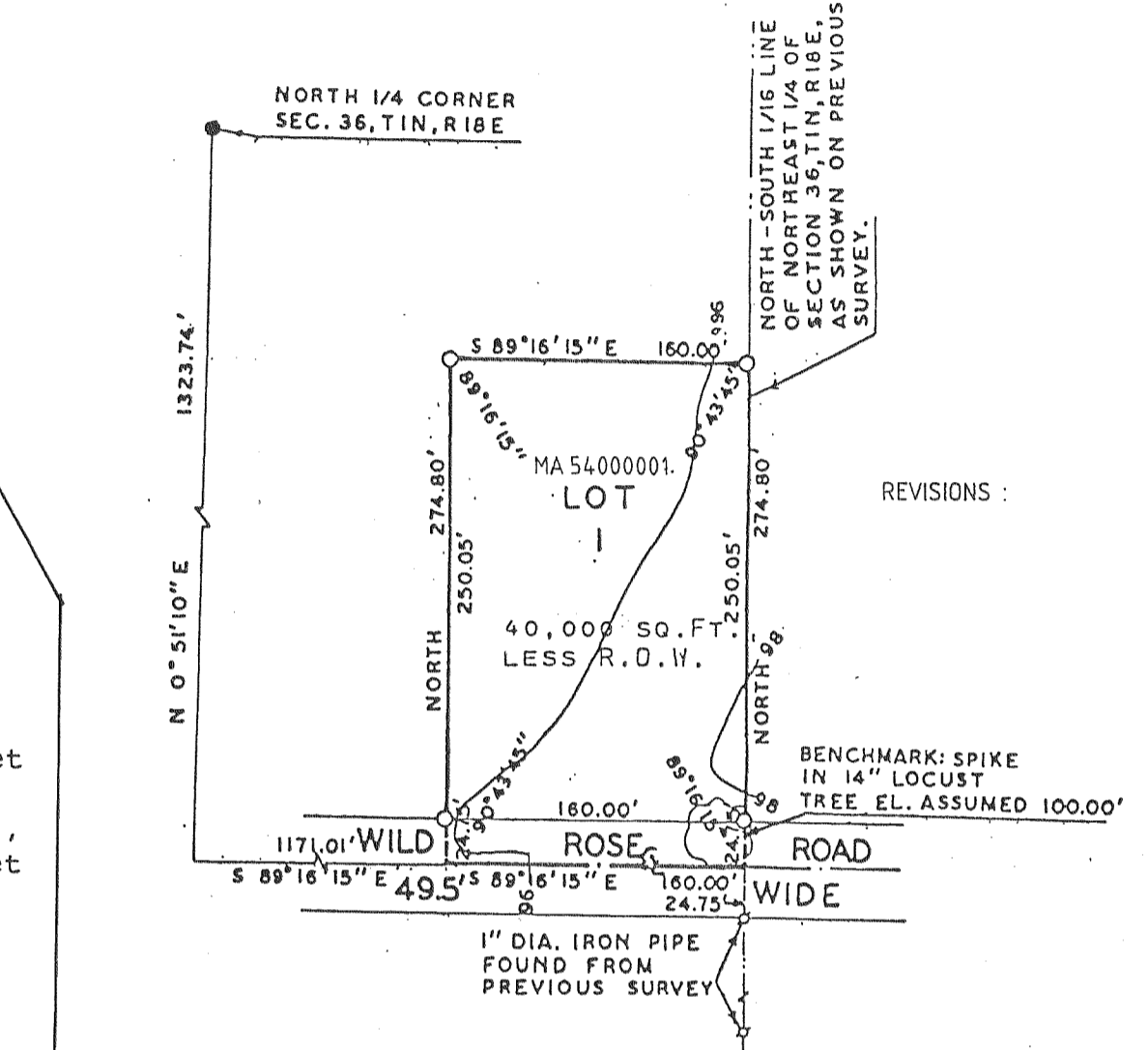

CERTIFIED SURVEY MAP NO. 540

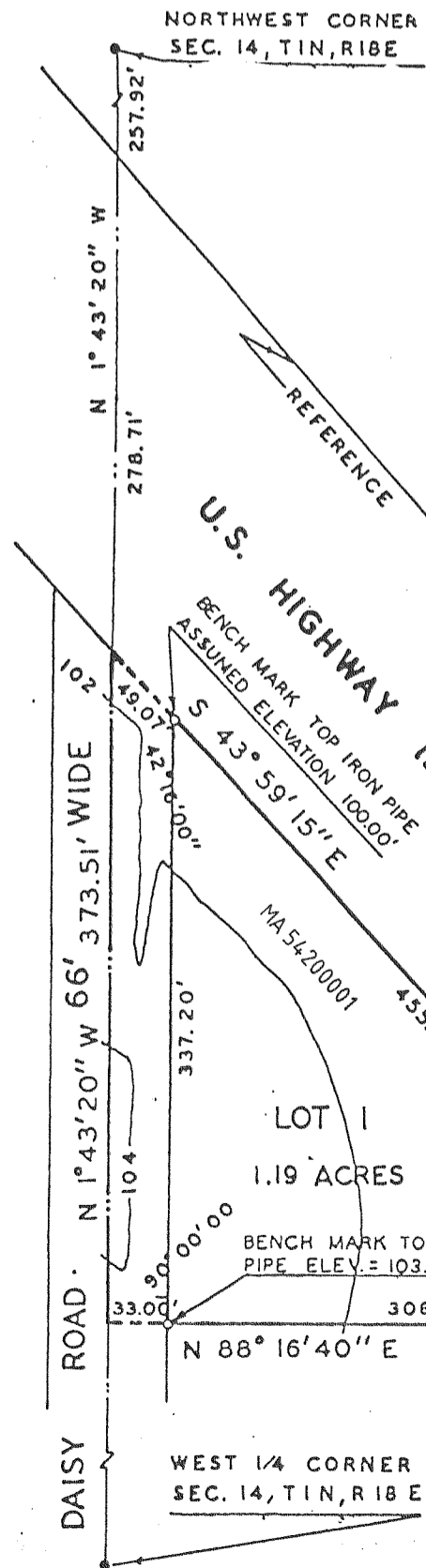

CERTIFIED SURVEY MAP NO. 542

A PARCEL OF LAND LOCATED IN THE NORTHWEST 1/4 OF THE NORTHWEST 1/4 OF SECTION 14, T1N, R18E, WALWORTH COUNTY, WISCONSIN, DESCRIBED AS FOLLOWS: COMMENCING AT THE NORTHWEST CORNER OF SAID SECTION 14; THENCE N 1°43'20" E 536.63 FEET ALONG THE WEST LINE OF SAID SECTION 14 TO THE SOUTHERLY RIGHT-OF-WAY LINE OF U.S. HIGHWAY "12"; THENCE S 43°59'15" E 504.80 FEET ALONG SAID RIGHT-OF-WAY LINE; THENCE S 88°16'40" W 339.47 FEET TO THE WEST LINE OF SAID SECTION 14; THENCE N 1°43'20" W 373.51 FEET ALONG SAID WEST LINE TO THE PLACE OF BEGINNING. CONTAINING 1.46 ACRES.

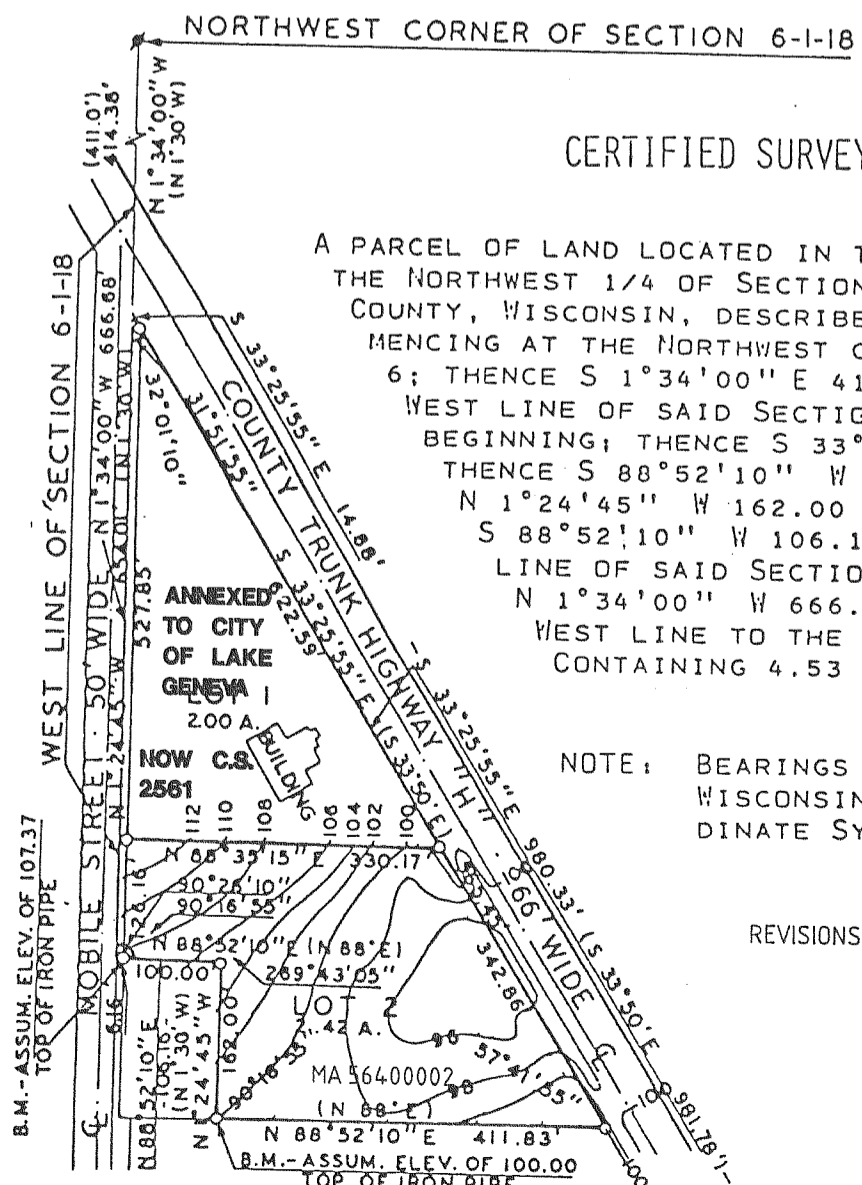

CERTIFIED SURVEY MAP NO. 564

A PARCEL OF LAND LOCATED IN THE NORTHWEST 1/4 OF THE NORTHWEST 1/4 OF SECTION 6, T1N, R18E, WALWORTH COUNTY, WISCONSIN, DESCRIBED AS FOLLOWS: COMMENCING AT THE NORTHWEST CORNER OF SAID SECTION 6; THENCE S 1°34'00" E 414.38 FEET ALONG THE WEST LINE OF SAID SECTION 6 TO THE PLACE OF BEGINNING; THENCE S 33°25'55" E 980.33 FEET; THENCE S 88°52'10" W 411.83 FEET; THENCE S 88°52'10" W 106.16 FEET TO THE WEST LINE OF SAID SECTION 6; THENCE N 1°34'00" W 666.68 FEET ALONG SAID WEST LINE TO THE PLACE OF BEGINNING. CONTAINING 4.53 ACRES.

NOTE: BEARINGS ARE BASED ON THE WISCONSIN STATE PLANE COORDINATE SYSTEM, SOUTH ZONE.