

CERTIFIED SURVEY NO.341, 336 AND 299

TOWN OF BLOOMFIELD

341

A PARCEL OF LAND LOCATED IN THE SW/4 OF SEC.33, T1N, R18E, WALWORTH COUNTY, WISCONSIN

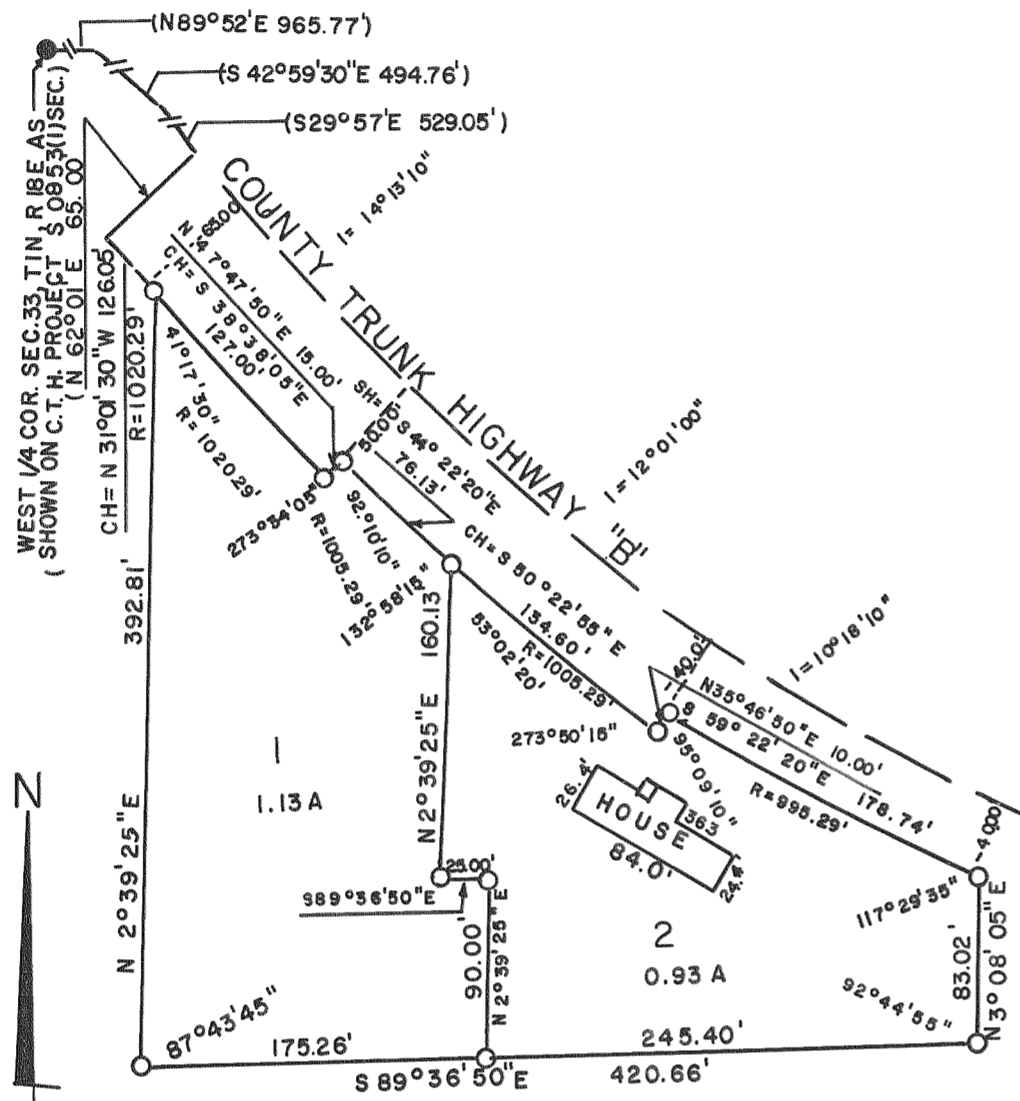

SCALE-1"=100'

336

PART OF THE NE/4 OF SECTION 26, T1N, R18E WALWORTH COUNTY, WISCONSIN

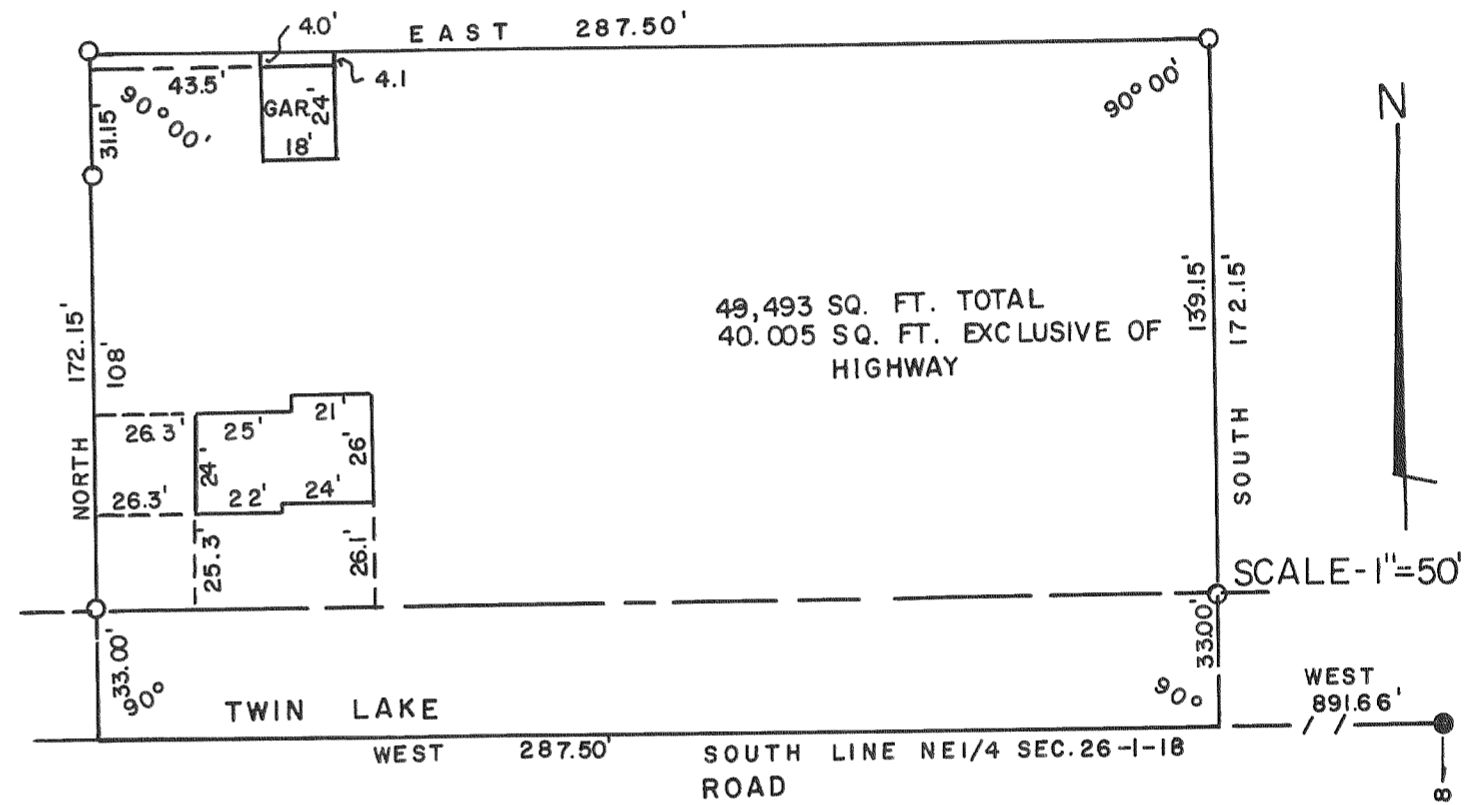

SCALE-1"=50'

299

A PARCEL OF LAND LOCATED IN THE NW/4 OF SEC. 17, T1N, R18E, WALWORTH COUNTY, WISCONSIN

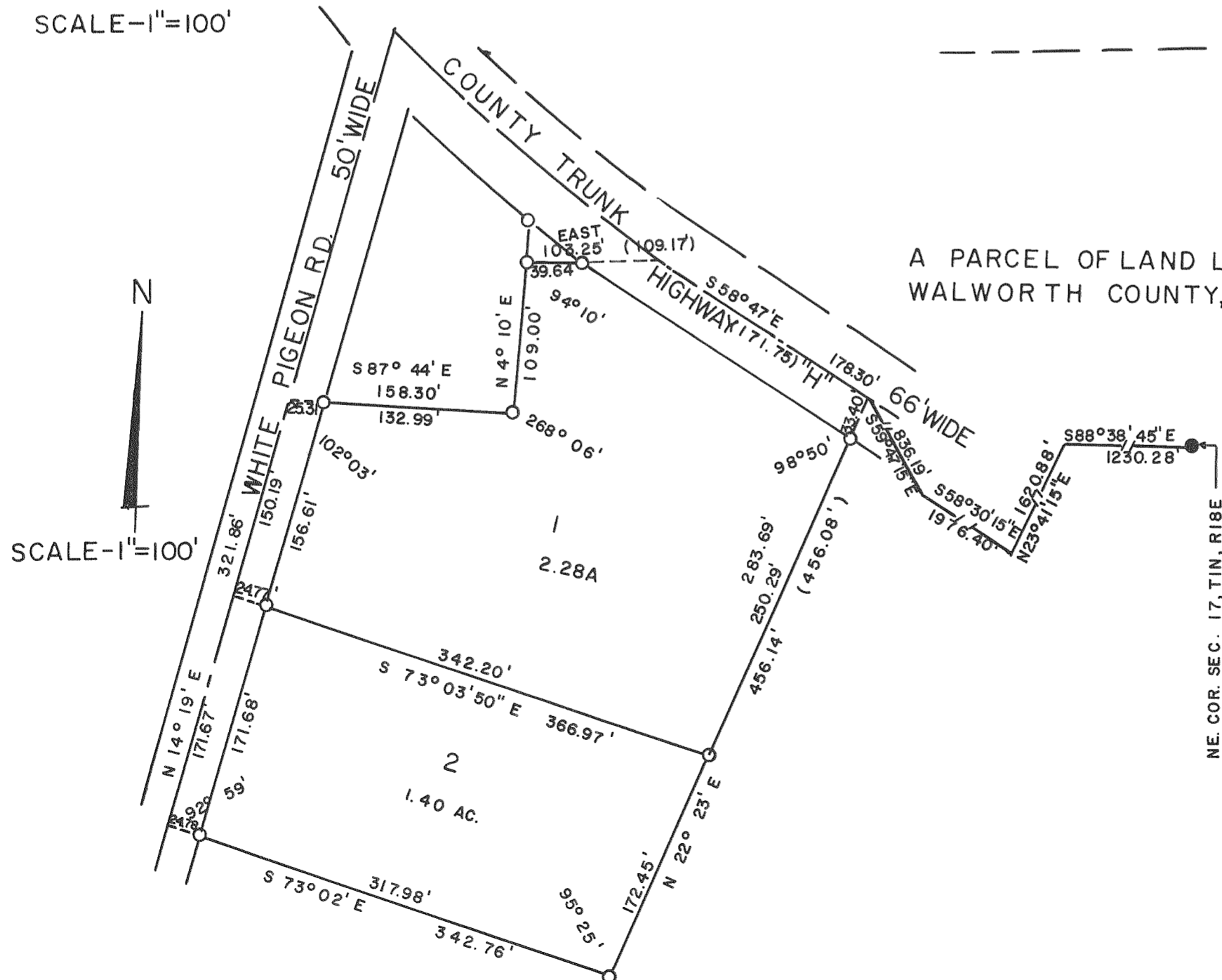

SCALE-1"=100'