

CERTIFIED SURVEY NO. 391, 395, 331 AND 330

TOWN OF BLOOMFIELD

391

A PARCEL OF LAND LOCATED IN THE NW 1/4 OF SEC. 6, T1N, R18E, WALWORTH COUNTY, WISCONSIN

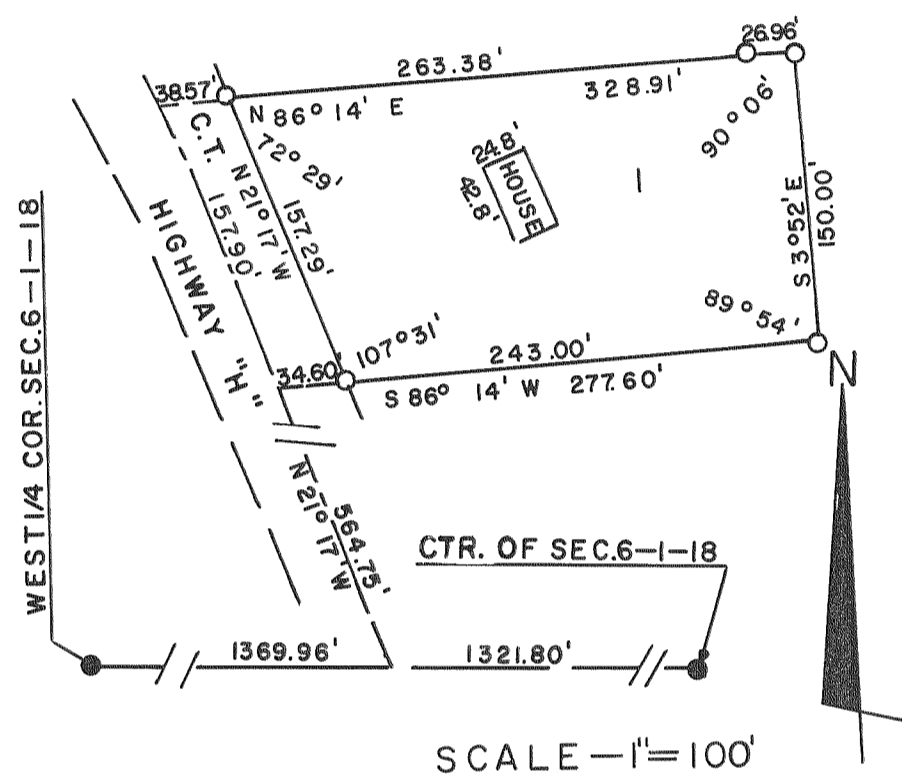

395

A PARCEL OF LAND LOCATED IN THE W 1/2 OF NE 1/4 OF SEC. 4, T1N, R18E, WALWORTH COUNTY, WISCONSIN.

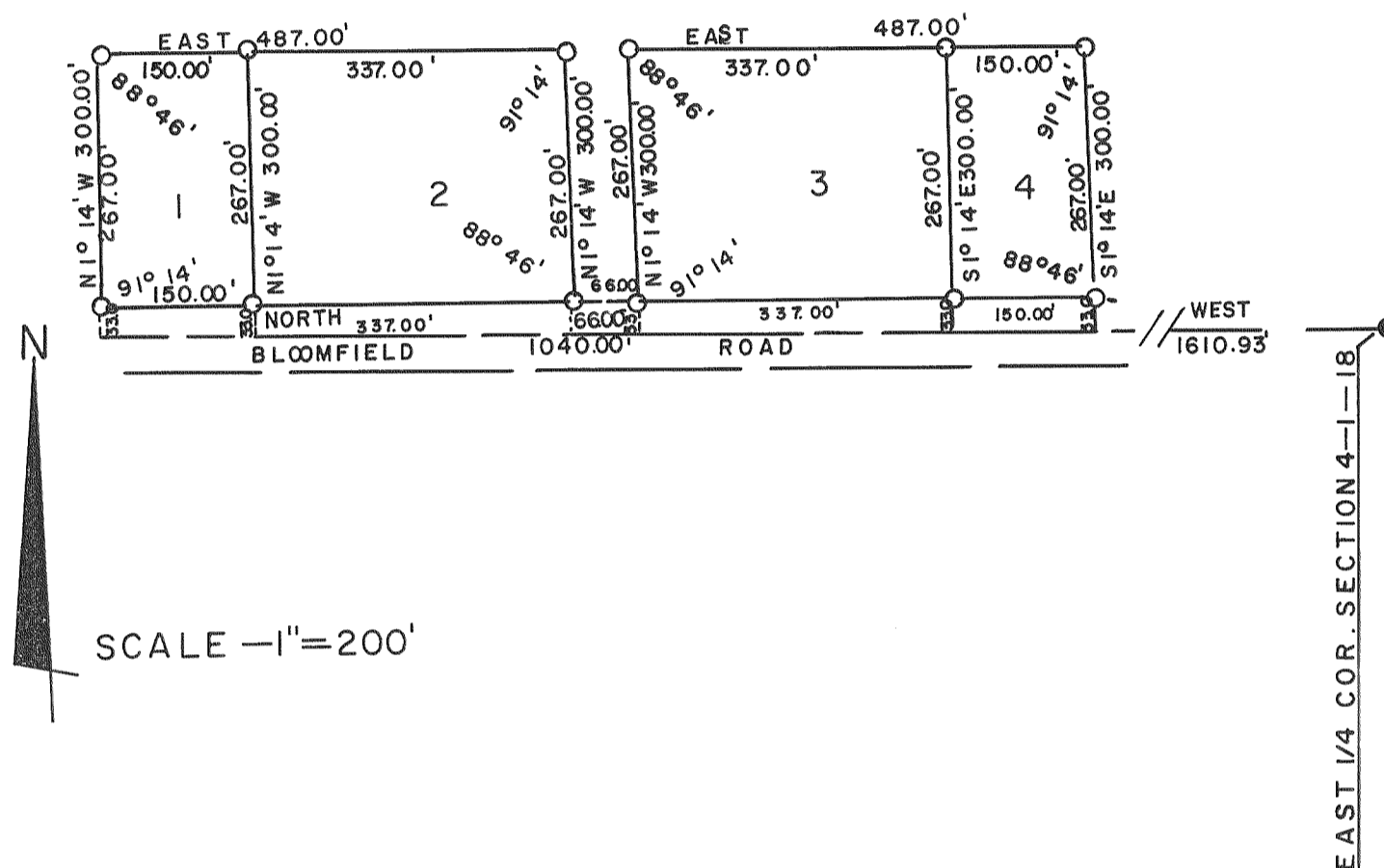

331

A PARCEL OF LAND LOCATED IN THE NW 1/4 OF SEC. 11, T1N, R18E, WALWORTH COUNTY, WISCONSIN

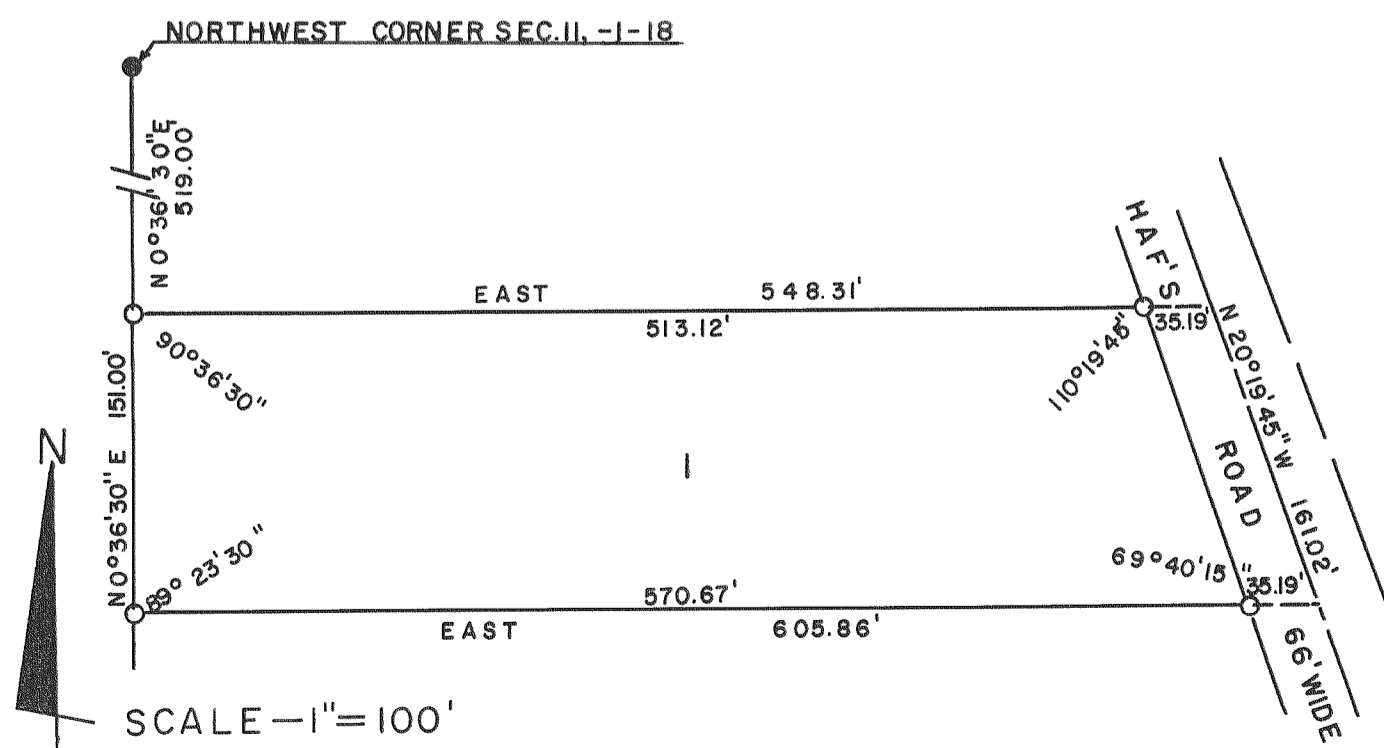

330

A PARCEL OF LAND LOCATED IN THE SW 1/4 OF THE SE 1/4 OF SEC. 29, T1N, R18E, WALWORTH COUNTY, WISCONSIN

