

# CERTIFIED SURVEYS

## NO'S 241, 250 & 267

### TOWN OF BLOOMFIELD

#### CERTIFIED SURVEY NO. 267

LOCATED IN THE EAST 1/2 OF THE NE-1/4 OF SECTION 27,  
TOWN 1N, R18E.

NOTE: THE CENTERLINE OF TWIN LAKES ROAD IS ASSUMED  
S 58°00'E AS SHOWN ON DEEDED DESCRIPTIONS.

- - IRON PIPE PLACED, 1" X 24" 1.13 LB./LIN. FT.
- - CONCRETE MONUMENT, 5" DIA. X 30"
- ( ) - AS DEEDED

SOIL TYPES: 155 AND 82

SCALE 1" = 100'

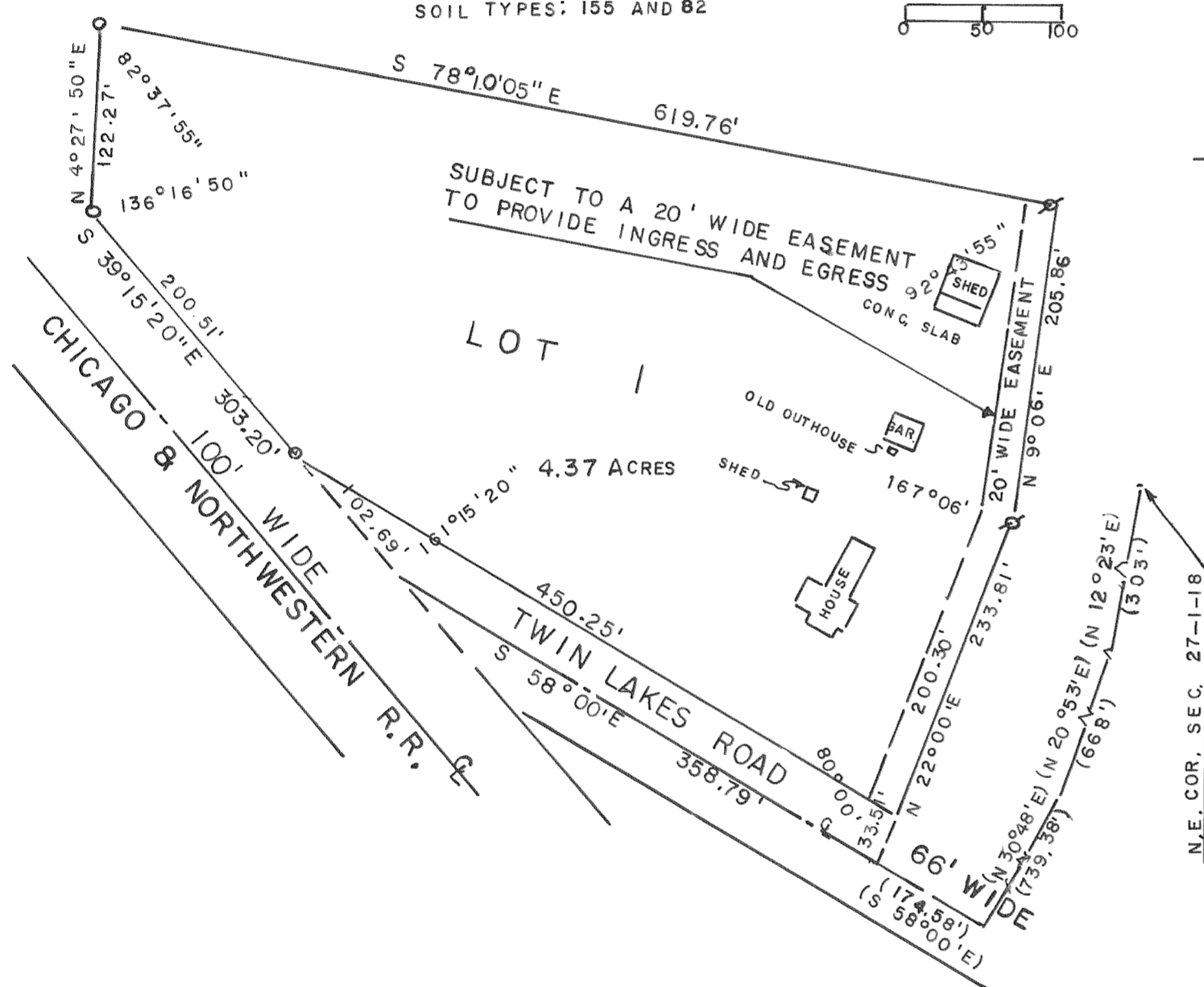

#### CERTIFIED SURVEY NO. 241

LOCATED IN THE SE-1/4 OF THE SW-1/4 OF SECTION 22, T1N, R18E.

SCALE 1" = 100'

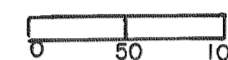

NOTE: BEARINGS ARE ASSUMED AS SHOWN ON  
RECORDED DEEDS.

- - IRON PIPE PLACED, 1" X 24" 1.13 LB./LIN. FT.
- - CONCRETE MONUMENT, 5" DIA. X 30"

SOIL TYPES: 72, 152, 155

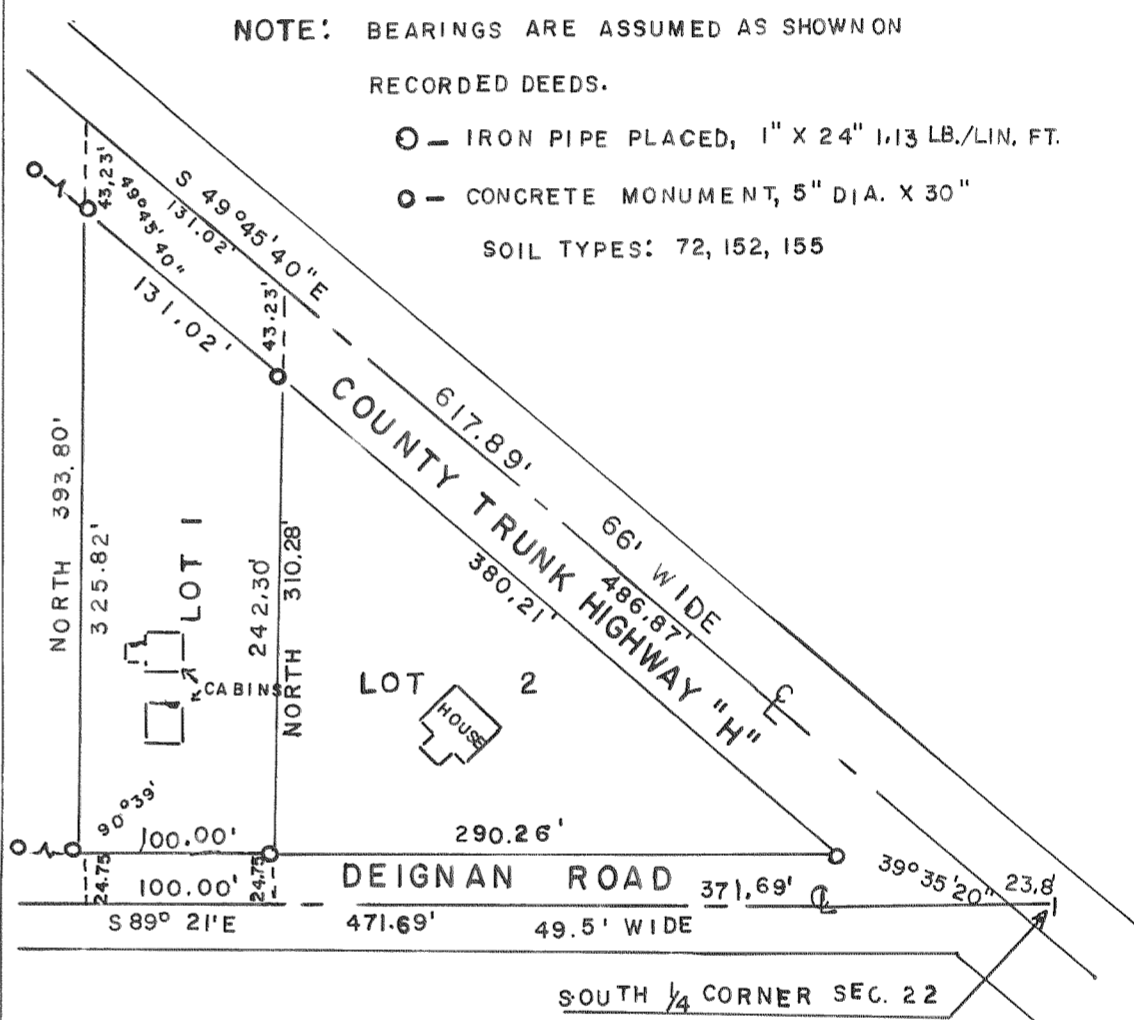

NOTE: LAND CONVEYED FOR HWY PER DOC. # 285072, VOL. 630, PAGE 1635

REVISIONS: 05/17/94

POINT LOCATED BY:

COMMENCING AT THE WEST 1/4 SECTION CORNER OF SECTION 3, T1N, R18E.

THENCE S 89°37' E 823.05' THENCE S 11°52' W 495.02' THENCE S 8°28'  
W 482.13' THENCE S 0°47' E 206.69' THENCE S 19°47' E 260.88'  
THENCE S 23°00' E 350.89'

○ - IRON PIPE 1" X 24" 1.13 LBS./FT.

SOIL TYPES: ST. CHARLES SILT LOAM  
FOX SILT LOAM  
CASCO LOAM

SCALE 1" = 120'

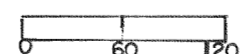

#### CERTIFIED SURVEY NO. 250

LOCATED IN THE S-1/2 OF THE SW-1/4 OF  
SECTION 3, T1N, R18E.

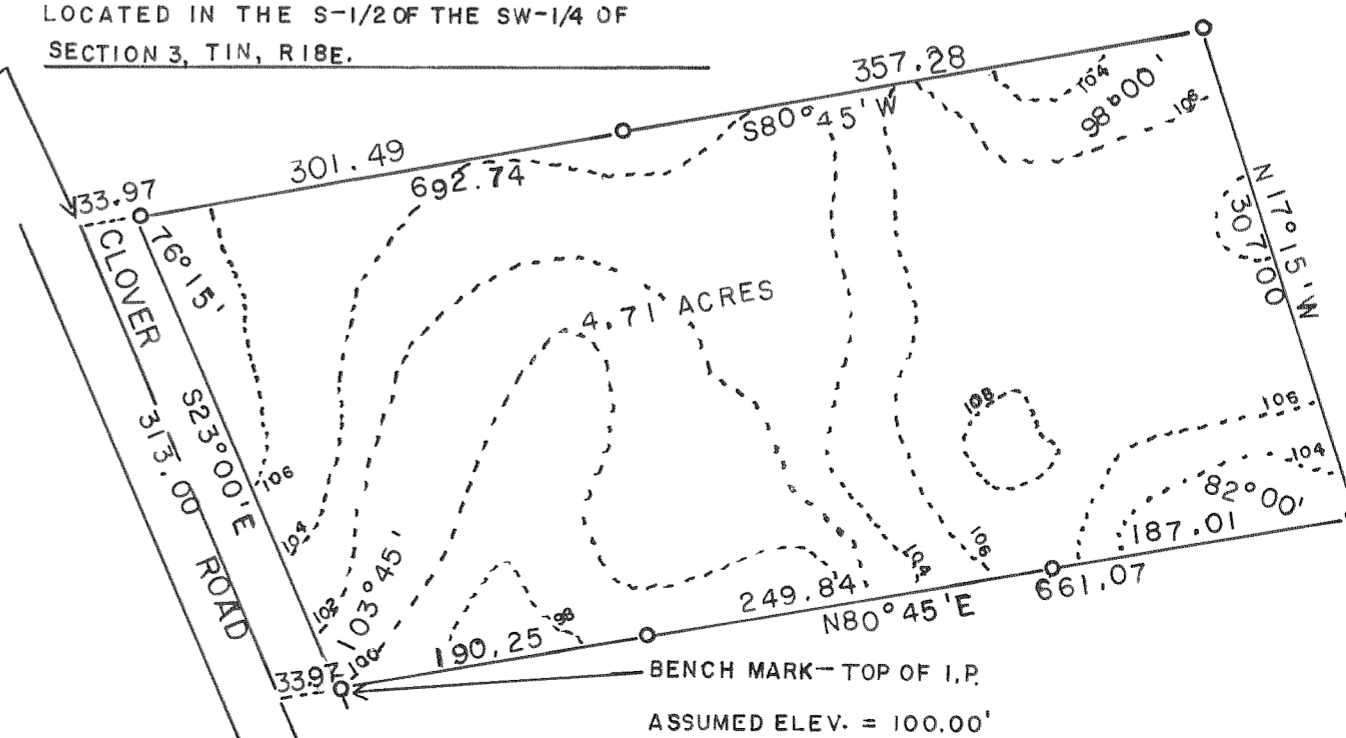

BENCH MARK - TOP OF I.P.  
ASSUMED ELEV. = 100.00'