

CERTIFIED SURVEYS

NO'S 132, 206, 225 AND 231

TOWN OF BLOOMFIELD

CERTIFIED SURVEY NO. 231

LOCATED IN THE SE-1/4 OF SE-1/4 OF SECTION 8, T1N, R18E

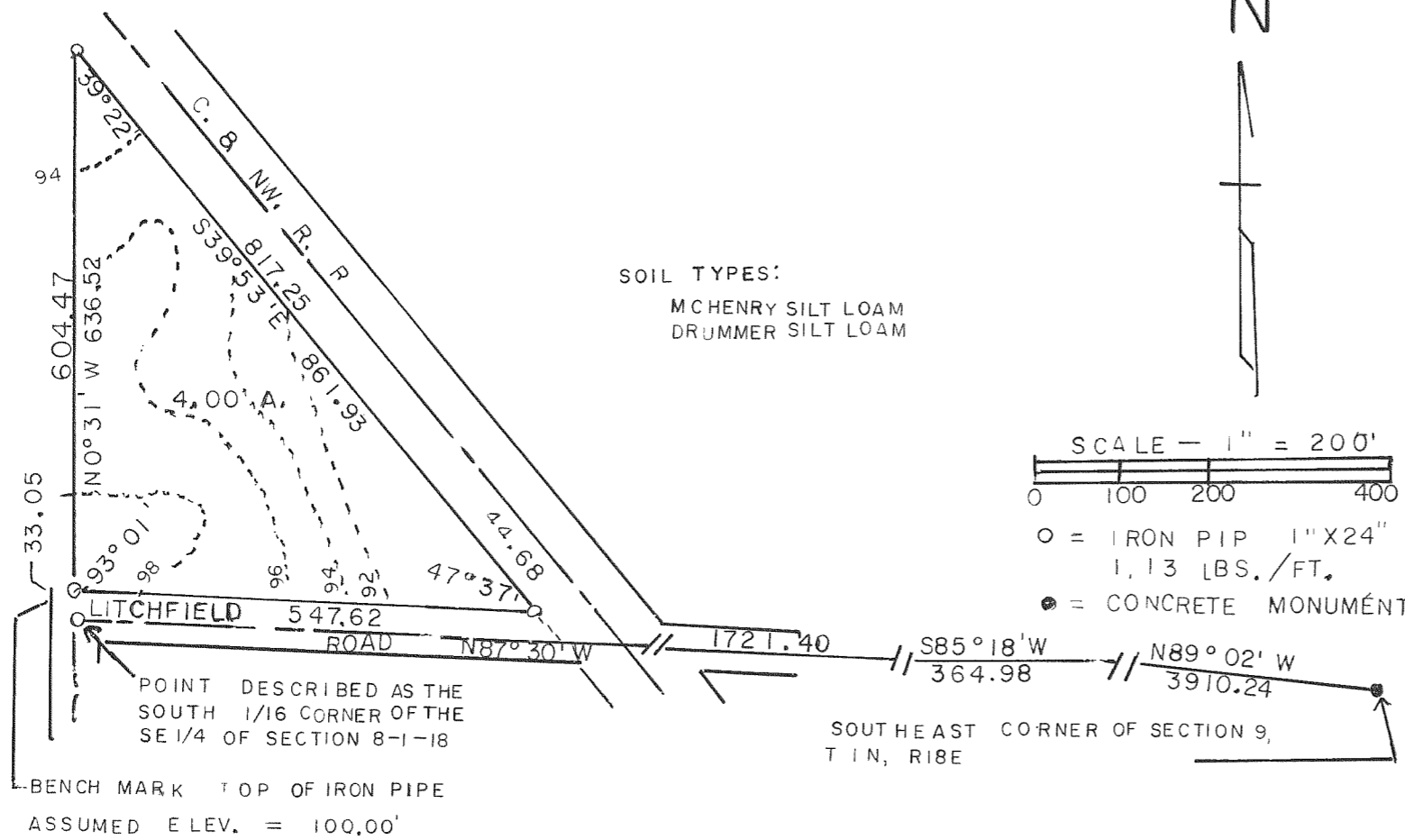

CERTIFIED SURVEY NO. 132

LOCATED IN THE SW-1/4 OF THE NE-1/4 SECTION 36, T1N, R18E.

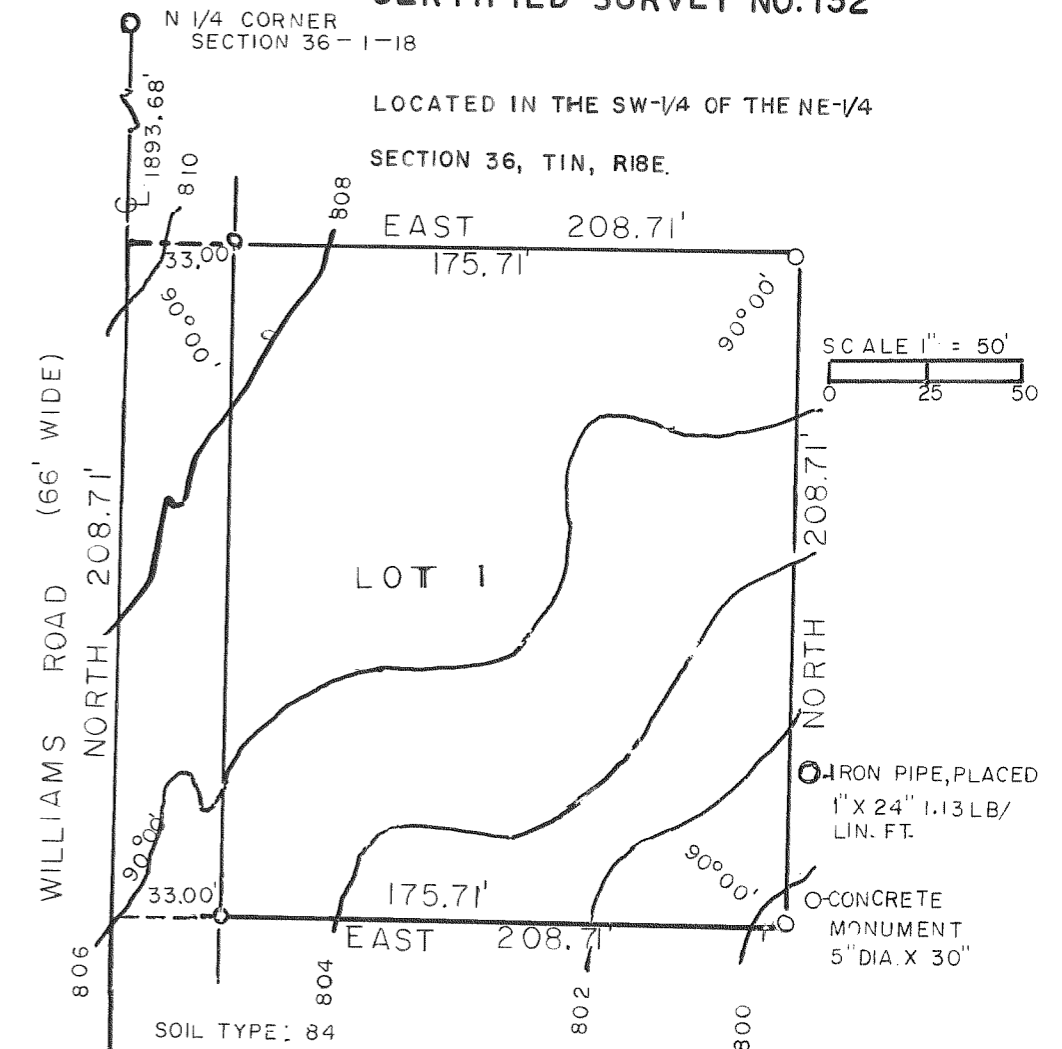

CERTIFIED SURVEY NO. 225

LOCATED IN THE S-1/2 OF THE SW-1/4 OF SECTION 3, T1N, R18E.

POINT LOCATED BY:

COMMENCING AT THE WEST 1/4 SECTION CORNER OF SEC. 3, T1N, R18E
THENCE S89°37'E 823.05 FT. THENCE S11°52'W 495.02 FT. TH S8°28'W 482.13 FT. TH S0°47'E 206.69 FT. TH S19°47'E 260.88 FT. TH S23°00'E 663.89 FEET.

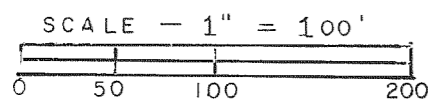

○ = IRON PIPE 1" X 24" 1.13 LBS. / FT.

SOIL TYPES:

FOX SILT LOAM
ST. CHARLES SILT LOAM



CERTIFIED SURVEY NO. 206

LOCATED IN THE SE-1/4 OF THE SW-1/4 SECTION 33, T1N, R18E

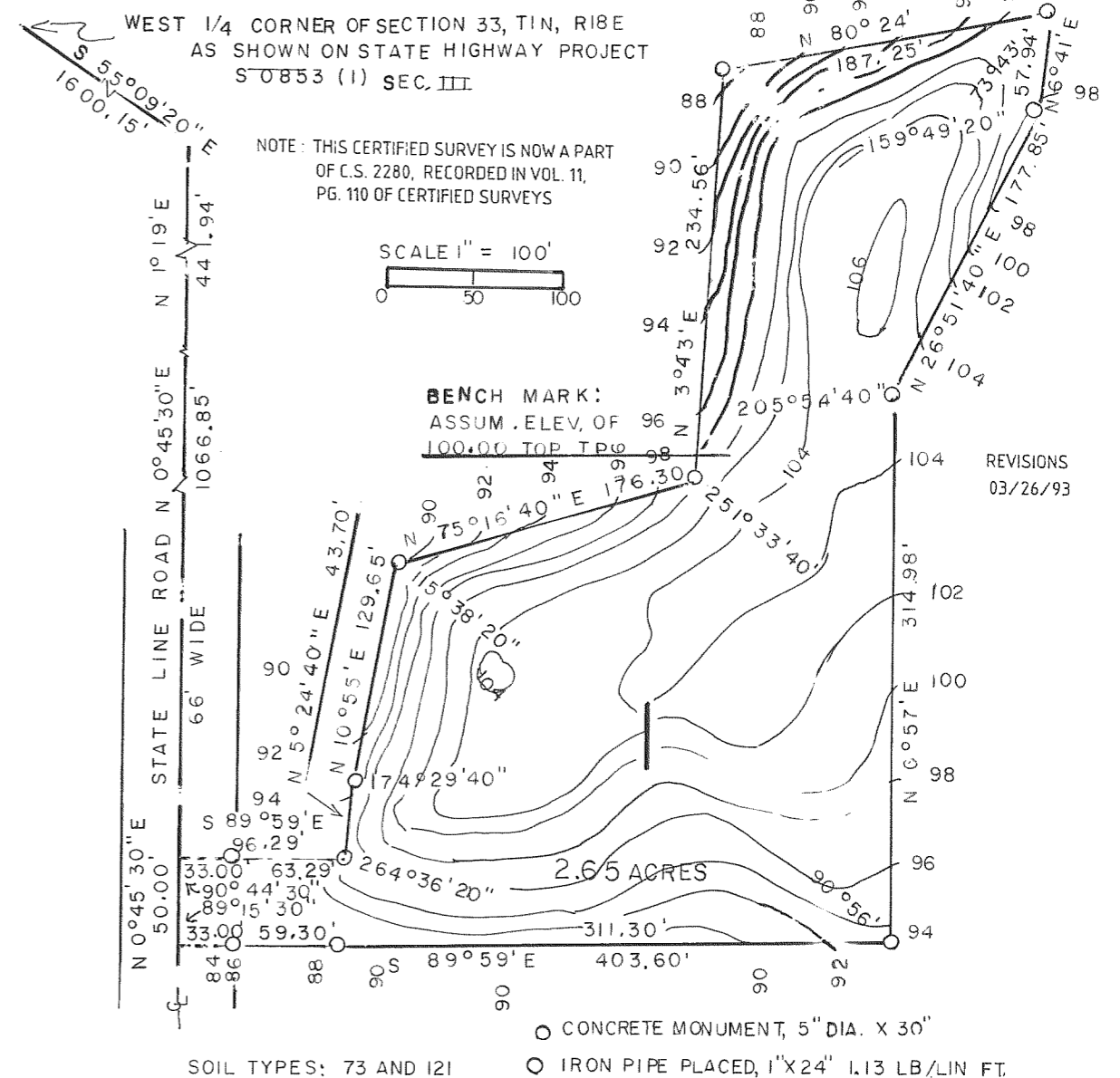

NOTE: THE BEARINGS ARE TIED TO STATE PROJECT S0853 (I) (SEC. III)