

# CERTIFIED SURVEYS

## NO'S 103, 106 AND 122

### TOWN OF BLOOMFIELD

#### CERTIFIED SURVEY NO. 106

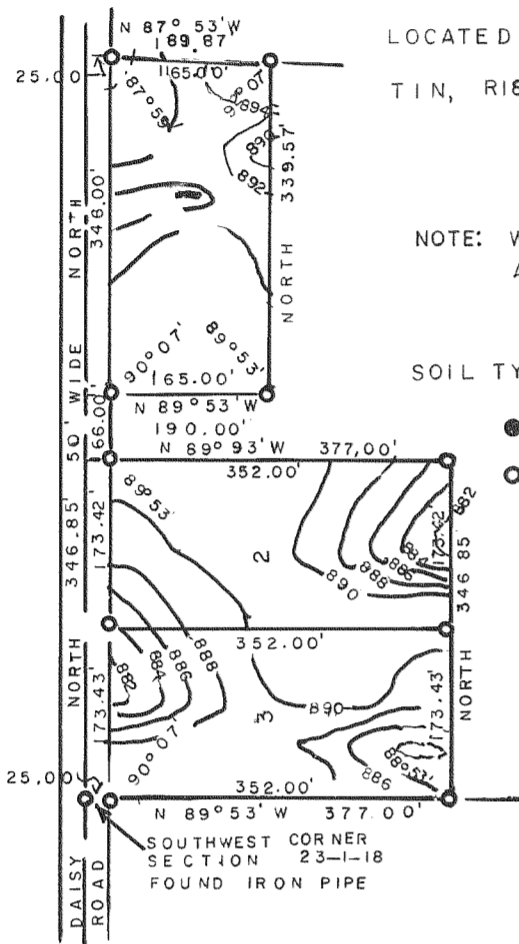

LOCATED IN THE SW-1/4 SW-1/4 SECTION 23,  
TIN, R18E.

NOTE: WEST LINE OF SECTION 23  
ASSUMED DUE NORTH.

SOIL TYPE: 155

- CONCRETE MONUMENT, 5" DIA. X 30"
- IRON PIPE PLACED, 1" X 24" 1.13 LB./LIN. FT.

1" = 100'  
SCALE IN FEET

#### CERTIFIED SURVEY

#### NO. 103

LOCATED IN THE NW-1/4 SECTION  
14, TIN, R18E.

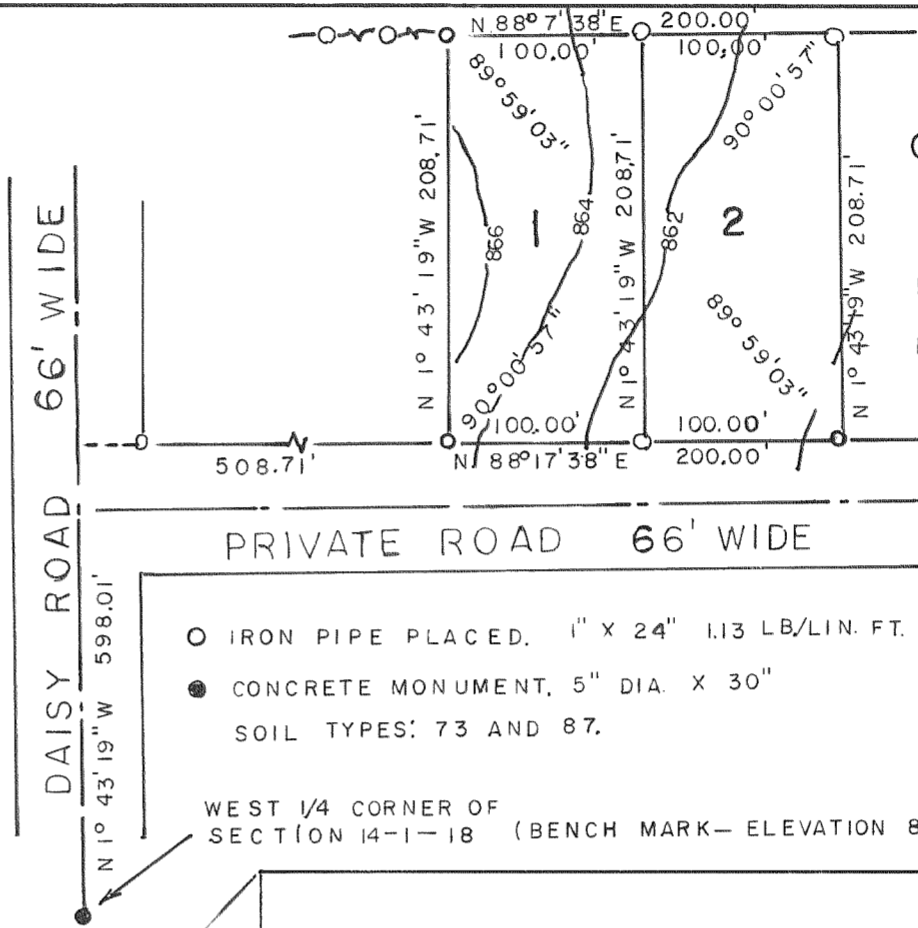

PRIVATE ROAD 66' WIDE

- IRON PIPE PLACED, 1" X 24" 1.13 LB./LIN. FT.
  - CONCRETE MONUMENT, 5" DIA. X 30"
- SOIL TYPES: 73 AND 87.

WEST 1/4 CORNER OF  
SECTION 14-1-18 (BENCH MARK— ELEVATION 865.0)

1" = 100'  
SCALE IN FEET

#### CERTIFIED SURVEY NO. 122

LOCATED IN THE NE-1/4 OF SECTION 27 AND IN  
THE NW-1/4 OF SECTION 26, TIN, R18E.

SOIL TYPE: MCHENRY SILT LOAM

- IRON PIPE 1" X 24" 1.13 LBS./FT.



SCALE 1" = 100'

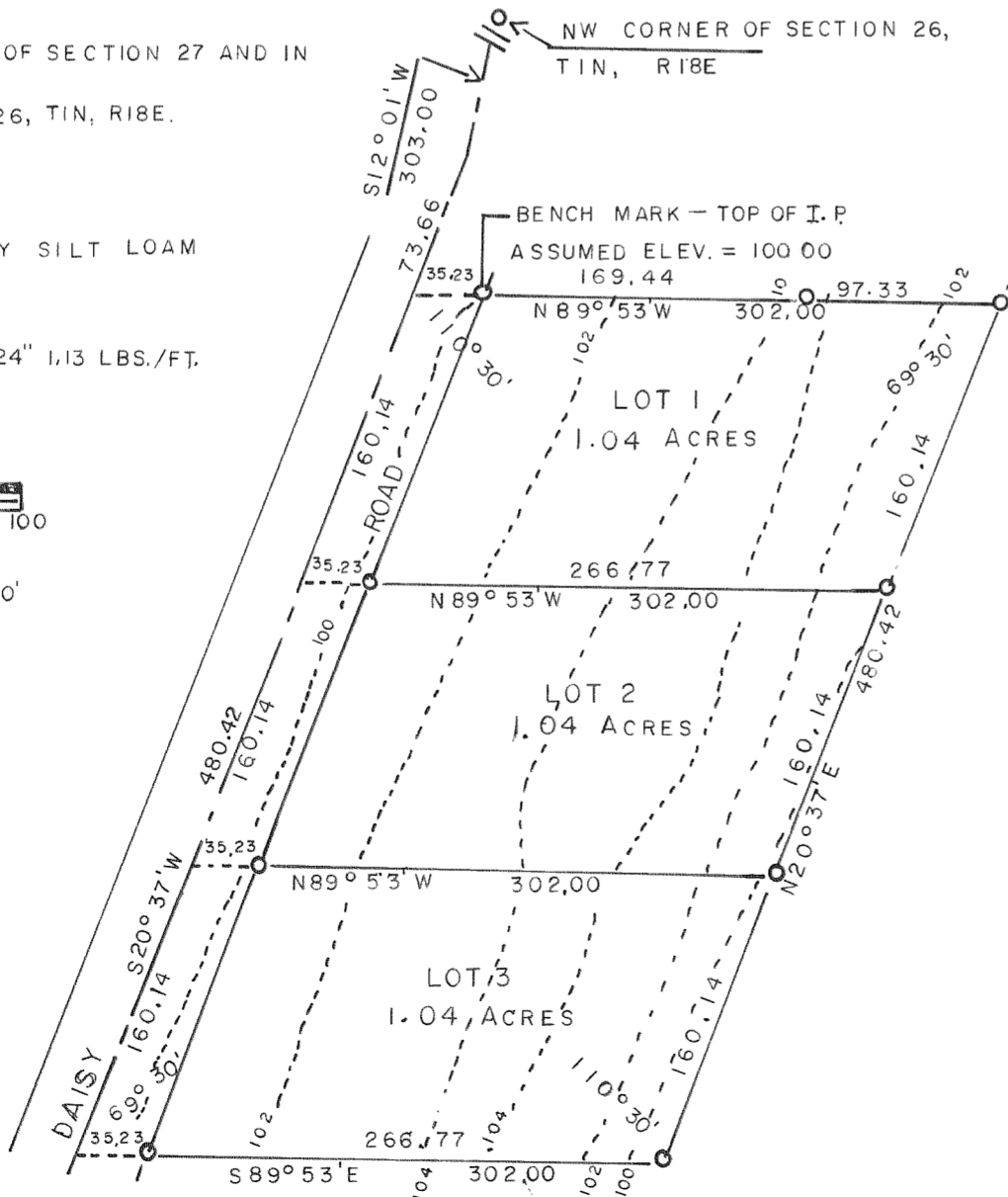

NW CORNER OF SECTION 26,  
TIN, R18E

BENCH MARK — TOP OF I. P.  
ASSUMED ELEV. = 100.00

LOT 1  
1.04 ACRES

LOT 2  
1.04 ACRES

LOT 3  
1.04 ACRES