

THE FIRST ADDITION TO LAKE GENEVA AIRE ESTATES

A SUBDIVISION LOCATED IN THE SOUTHEAST 1/4 OF SECTION 4 AND THE NORTHWEST 1/4 OF THE SOUTHWEST 1/4 OF SECTION 3, T 1 N, R 18 E, WALWORTH COUNTY, WISCONSIN.

3/7/78

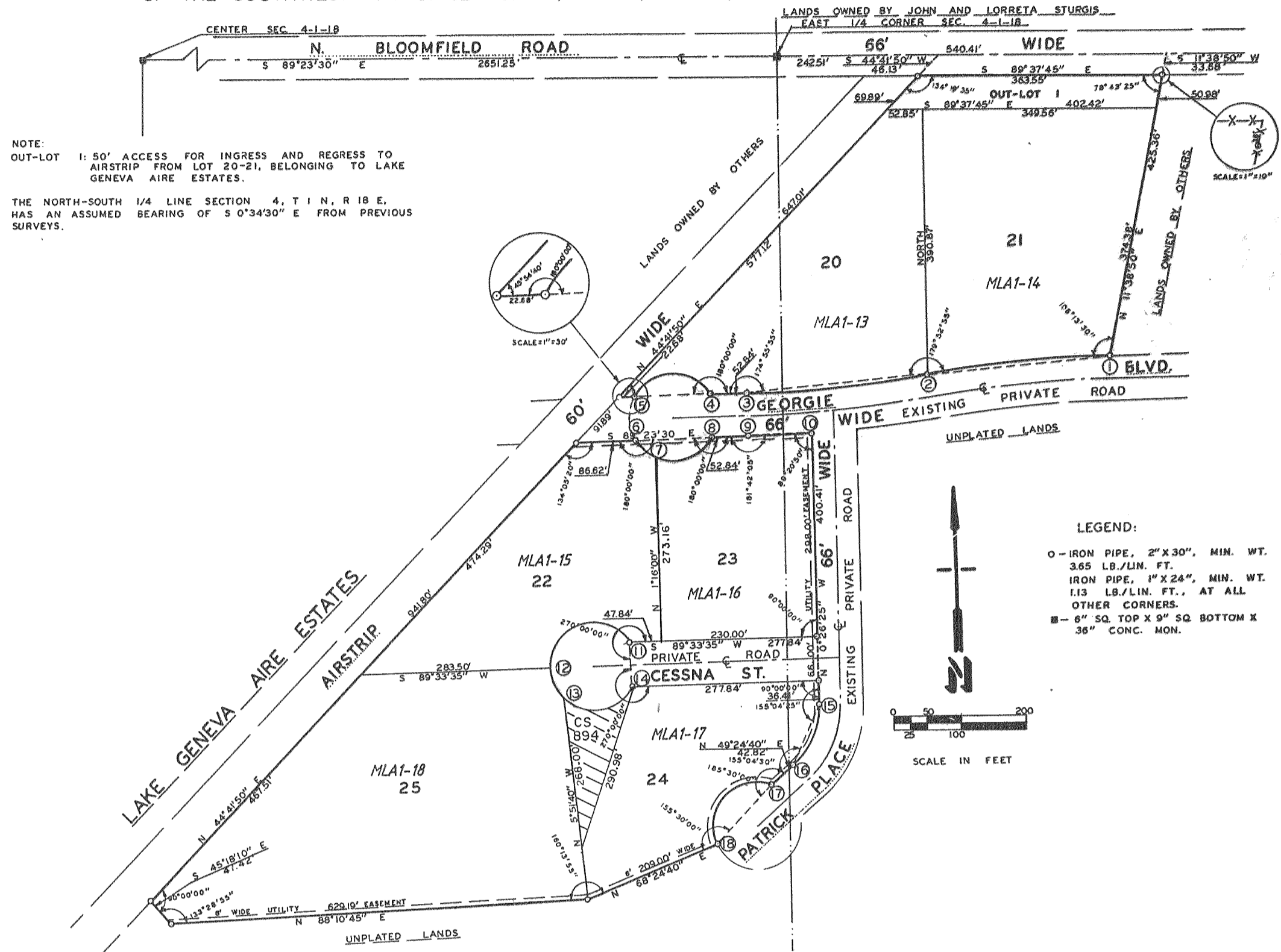

OWNER'S CERTIFICATE OF DEDICATION

AS OWNERS, WE HEREBY CERTIFY THAT WE CAUSED THE LAND DESCRIBED ON THIS PLAT TO BE SURVEYED, DIVIDED, MAPPED AND DEDICATED AS REPRESENTED ON THE PLAT. I ALSO CERTIFY THAT THIS PLAT IS REQUIRED BY S. 236.10 OR S. 236.12 TO BE SUBMITTED TO THE FOLLOWING FOR APPROVAL OR OBJECTION:
TOWN OF BLOOMFIELD TOWN BOARD
WALWORTH COUNTY PARK AND PLANNING COMMISSION

WITNESS THE HAND AND SEAL OF SAID OWNER THIS 10th DAY OF August, 1978, IN PRESENCE OF:

Daniel Kavanaugh
DANIEL KAVANAUGH
George Mantoan
GEORGE MANTOAN

STATE OF WISCONSIN) SS
COUNTY OF WALWORTH)

PERSONNALLY CAME BEFORE ME THIS 10th DAY OF August, 1978, THE ABOVE NAMED DANIEL KAVANAUGH AND GEORGE MANTOAN, TO BE KNOWN TO BE THE PERSONS WHO EXECUTED THE FOREGOING INSTRUMENT AND ACKNOWLEDGED THE SAME.

Daniel Kavanaugh
NOTARY PUBLIC, WALWORTH WISCONSIN
MY COMMISSION EXPIRES June 24, 1981

WALWORTH COUNTY PARK AND PLANNING COMMISSION

APPROVED THIS 26th DAY OF AUGUST, 1978, AS REQUIRED BY CHAPTER 236 OF THE WISCONSIN STATUTES.

Harold H. Kolb
HAROLD H. KOLB, CHAIRMAN
WALWORTH COUNTY PARK AND PLANNING COMMISSION

CERTIFICATE OF TOWN TREASURER

STATE OF WISCONSIN) SS
COUNTY OF WALWORTH)

I, HELEN GIFFORD, BEING THE DULY ELECTED, QUALIFIED AND ACTING TOWN TREASURER OF THE TOWN OF BLOOMFIELD, DO HEREBY CERTIFY THAT IN ACCORDANCE WITH THE RECORDS IN MY OFFICE, THERE ARE NO UNPAID TAXES OR UNPAID SPECIAL ASSESSMENTS AS OF Aug 10, 1978 ON ANY OF THE LAND INCLUDED IN THE PLAT OF THE FIRST ADDITION TO LAKE GENEVA AIRE ESTATES.

DATE: August 10, 1978
Helen M. Gifford
HELEN GIFFORD, TOWN OF BLOOMFIELD TREASURER

COUNTY TREASURER'S CERTIFICATE

STATE OF WISCONSIN) SS
COUNTY OF WALWORTH)

I, MARK B. SCHWARTZ, BEING THE DULY ELECTED, QUALIFIED AND ACTING TREASURER OF THE COUNTY OF WALWORTH, DO HEREBY CERTIFY THAT THE RECORDS IN MY OFFICE SHOW ME UNREDEEMED TAX SALES AND NO UNPAID TAXES OR UNPAID SPECIAL ASSESSMENTS AS OF August 10, 1978 AFFECTING THE LANDS INCLUDED IN THE PLAT OF THE FIRST ADDITION TO LAKE GENEVA AIRE ESTATES.

DATE: August 10, 1978
Mark B. Schwartz
MARK B. SCHWARTZ, WALWORTH COUNTY TREASURER

TOWN BOARD RESOLUTION

RESOLVED, THAT THE PLAT OF THE FIRST ADDITION TO LAKE GENEVA AIRE ESTATES, IN THE TOWN OF BLOOMFIELD, DANIEL KAVANAUGH AND GEORGE MANTOAN, OWNER, HEREBY APPROVED BY THE TOWN BOARD.
DATE: August 10, 1978

Willard Madaus
WILLARD MADAU, TOWN CHAIRMAN

I HEREBY CERTIFY THE FOREGOING IS A COPY OF A RESOLUTION ADOPTED BY THE TOWN BOARD OF THE TOWN OF BLOOMFIELD.

Luther Bill
LUTHER BILL, TOWN CLERK

REGISTER OF DEEDS

RECEIVED FOR RECORD THIS 29th DAY OF August, 1978, A.D. AT 11:09 O'CLOCK A.M. AND RECORDED IN VOLUME 398 OF PLATS, PAGE 25

Lois H. Ketterhagen
LOIS H. KETTERHAGEN, WALWORTH COUNTY REGISTER OF DEEDS

REVISIONS : 01/10/95

C.B. SLIDE 25