

# GRA DEN WOODS

LOCATED IN THE N1/2 SE 1/4 OF SECTION 26, T18N, R18E,  
TOWN OF BLOOMFIELD, WALWORTH COUNTY, WISCONSIN

SCALE 1" = 100'

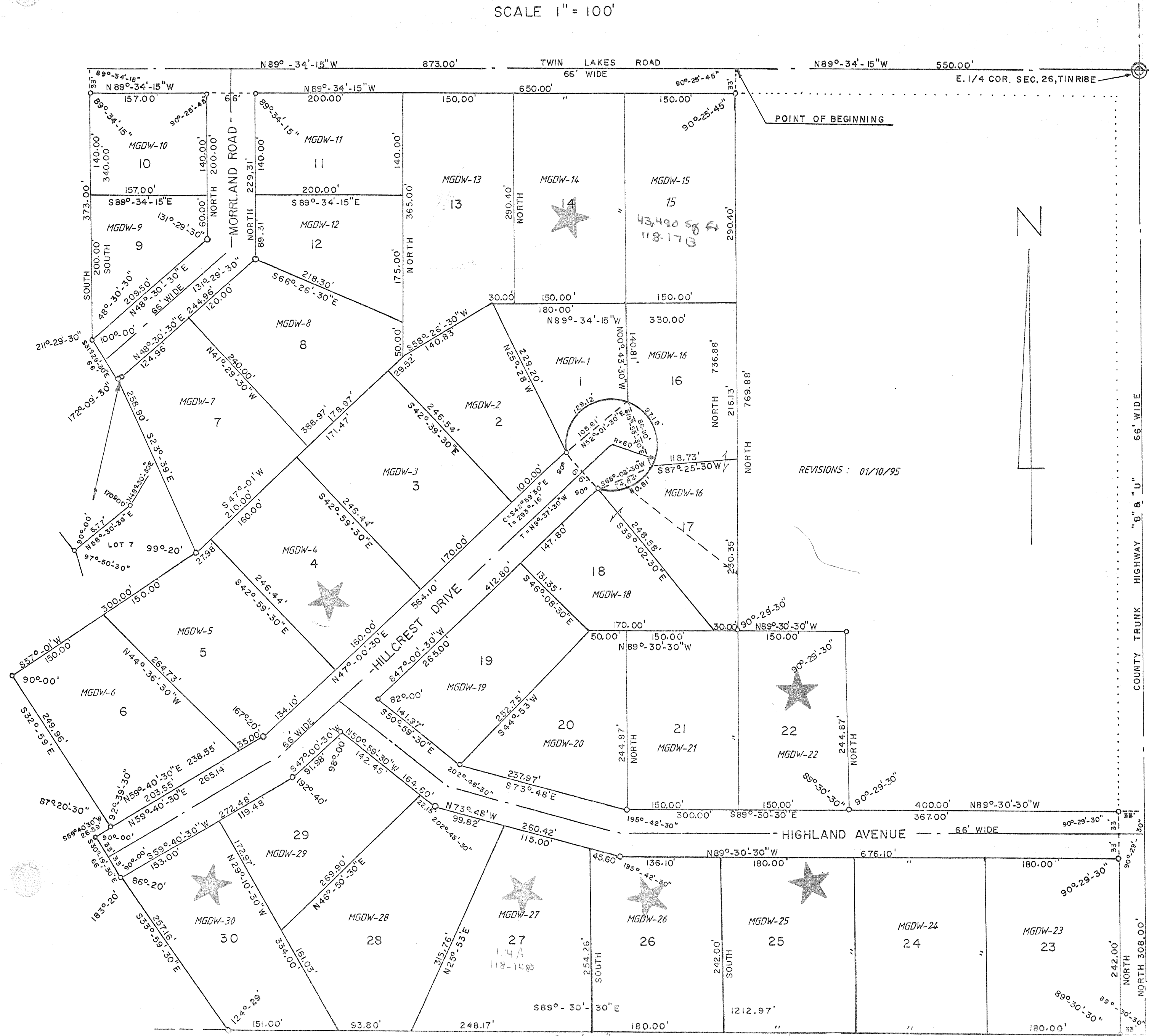

REVISIONS: 01/10/95



COUNTY TRUNK HIGHWAY "B" & "U" 66' WIDE

NORTH 308.00'