

A PARCEL OF LAND LOCATED IN THE SOUTHWEST 1/4 OF THE SOUTHEAST 1/4 OF SECTION 16, TOWN 1 NORTH, RANGE 18 EAST, WALWORTH COUNTY, WISCONSIN.

A REPLAT OF THE WEST 1/2 OF LOT 1797 AND LOTS 1798 THRU 1811 ALL INCLUSIVE BLOCK 22 OF PELL LAKE HIGHLANDS SUBDIVISION:

OWNER: S. HELENE A. KOLOSOV  
RIA MOEHLMANN  
ERIKA M. BIALO  
2491 ASBURY ROAD  
NORTHBROOK, IL 60062

S.E. 1/4 SEC. 16-1-18

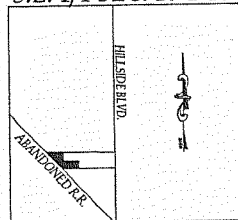

**LEGEND**

- ( ) = recorded as
- ⊙ = found 6" x 9" concrete monument with brass cap
- ⊙ = found 3/4" dia. iron bar
- ⊙ = found 1" dia. iron pipe
- ⊙ = power pole
- ⊙ = soil boring
- ⊙ = set 3/4" dia. iron bar 24" in length and weighting 1.5 lbs. per/lin ft.
- - - = BUILDING SET BACK LINES

**Certified Survey Map #3753**

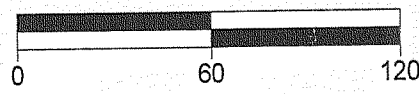
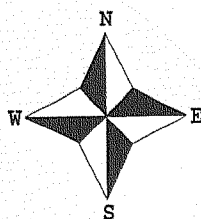

SCALE 1" = 60'

NOTE: BEARINGS ARE REFERENCED TO THE WISCONSIN STATE PLANE COORDINATE SYSTEM SOUTH ZONE.

Y=203096.02  
X=2440883.06

THE NORTHEAST CORNER OF THE SOUTHEAST 1/4 OF SECTION 16-1-18

Y=200449.41  
X=2440979.68

THE SOUTHEAST CORNER OF THE SOUTHEAST 1/4 OF SECTION 16-1-18

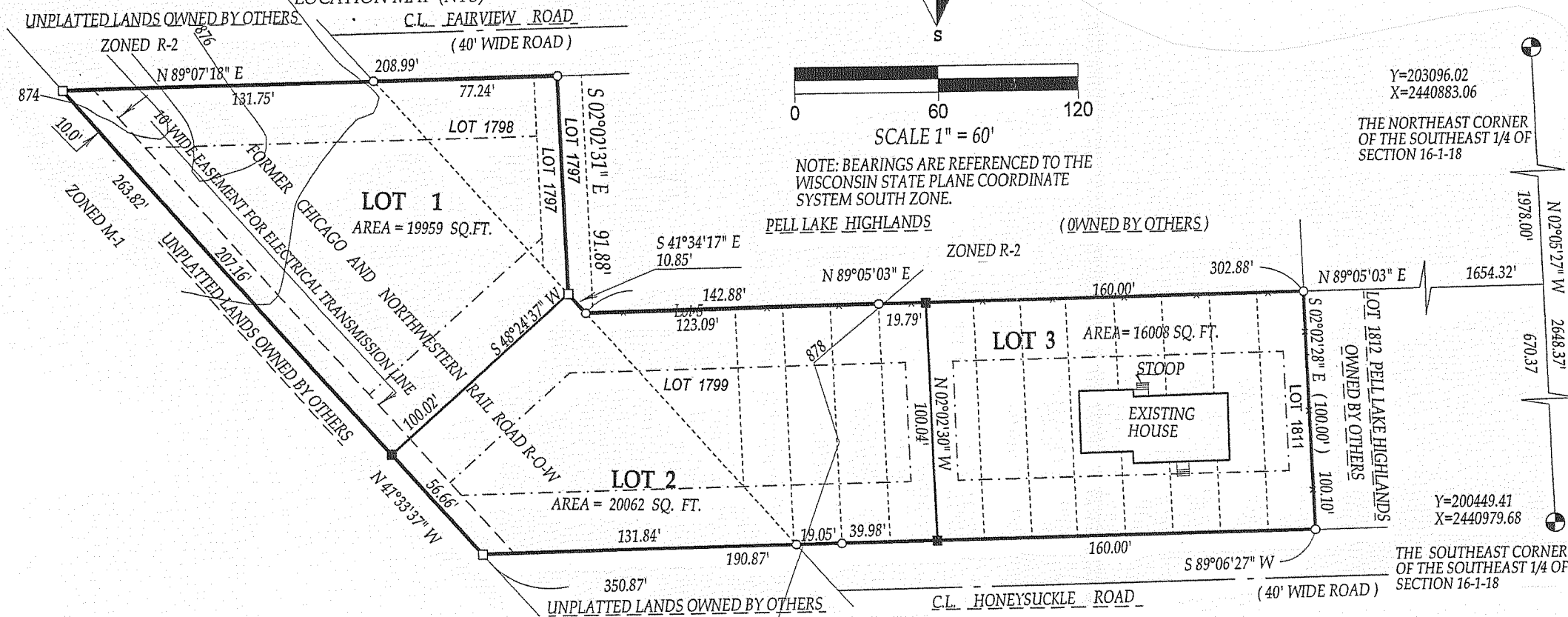

LOCATED IN THE NORTHWEST 1/4 OF THE SOUTHWEST 1/4 OF SECTION 11, T 1 N, R 18 E, WALWORTH COUNTY, WISCONSIN.

OWNED BY: DENNIS L. AND SHERYL A. UNBEHAUN  
N1869 DAISY ROAD  
GENOA CITY, WISCONSIN 53147

**Certified Survey Map #3759**

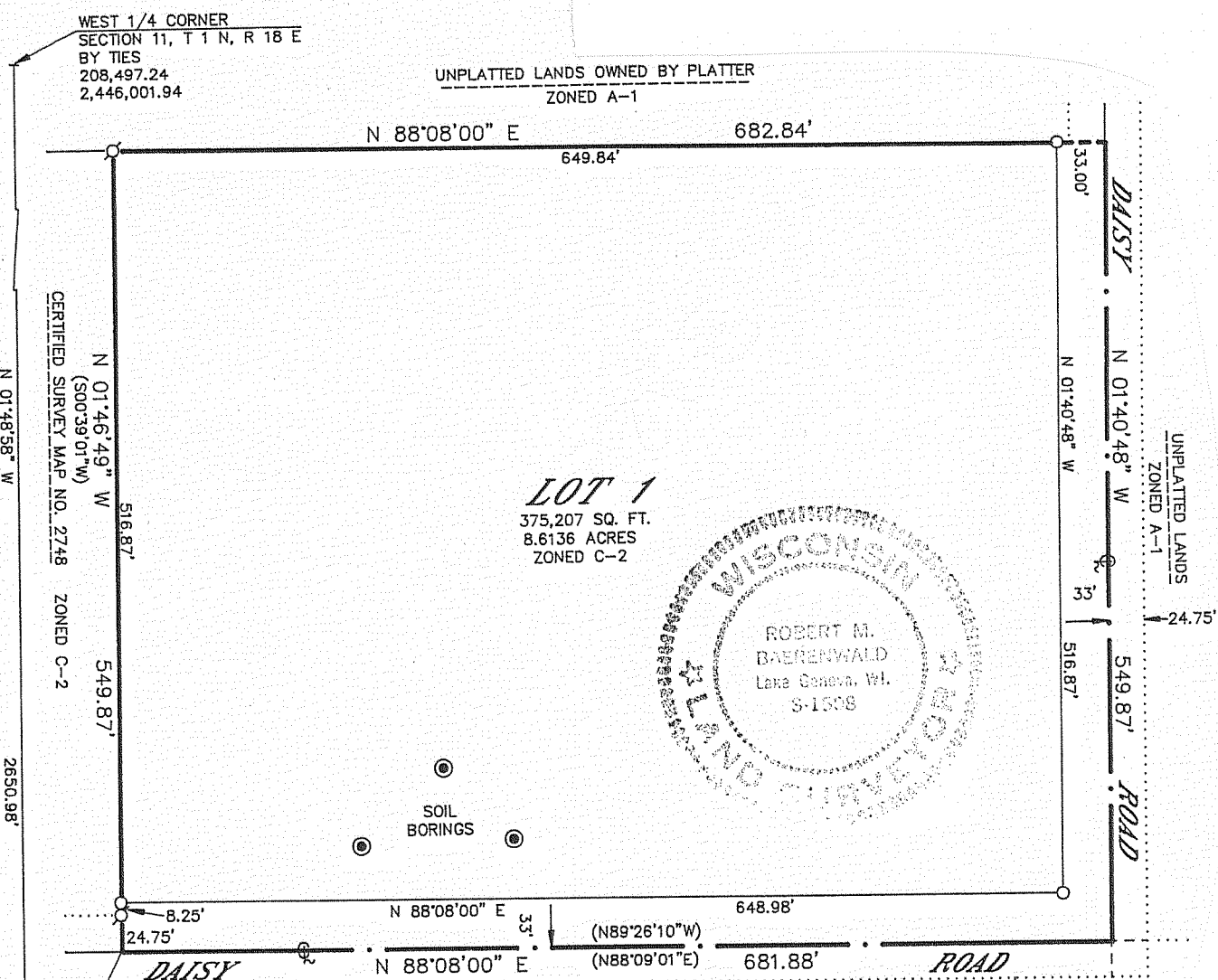

SOUTHWEST CORNER SECTION 11, T 1 N, R 18 E  
6" SQ. CONCRETE MONUMENT FOUND  
205,847.80  
2,446,085.95

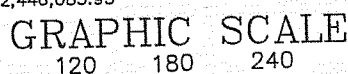

( IN FEET )

**LEGEND**

- ⊙ - 1" X 24" IRON PIPE PLACED, MIN. WT, 1.13 LBS./LINEAL FOOT
- ⊙ - 1" DIAMETER IRON PIPE FOUND
- ( ) - RECORDED AS

LOT 1 OF BROOKWOOD ACRES, BEING A SUBDIVISION LOCATED IN PART OF THE SOUTHWEST QUARTER AND THE SOUTHEAST QUARTER OF THE SOUTHWEST QUARTER OF SECTION 14, TOWN 1 NORTH, RANGE 18 EAST, WALWORTH COUNTY, WISCONSIN, INCLUDING A REDIVISION OF LOTS 1, 2 AND 3 OF CERTIFIED SURVEY MAP NO. 2919 RECORDED IN VOLUME 15 ON PAGE 189 AS DOCUMENT NO. 367586

OWNER AND ORDERED BY:  
David A. and Shari Pierce  
P. O. Box 1014  
Pell Lake, WI. 53157

SURVEYED AND MAPPED BY:  
AMBIT LAND SURVEYING  
P. O. Box 42  
Bassett, WI. 53101-0042  
262-537-4874

**LEGEND:**

- ⊙ Denotes Iron Pipe Set, 1 inch x 18 inches and weight not less than 1.13 lbs./ft.
- ⊙ Denotes Iron Pipe Found-1 1/4"
- ⊙ Denotes Iron Pipe Found-1"
- ⊙ Denotes Iron Bar Found-3/4"

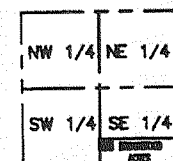

LOCATION MAP  
SOUTHWEST QUARTER OF SECTION 14-T1N-R18E



ASSUMED SOUTH LINE OF THE SW 1/4 OF SECTION 14-T1N-R18 AS N 89°37'46" W PER SUBDIVISION PLAT

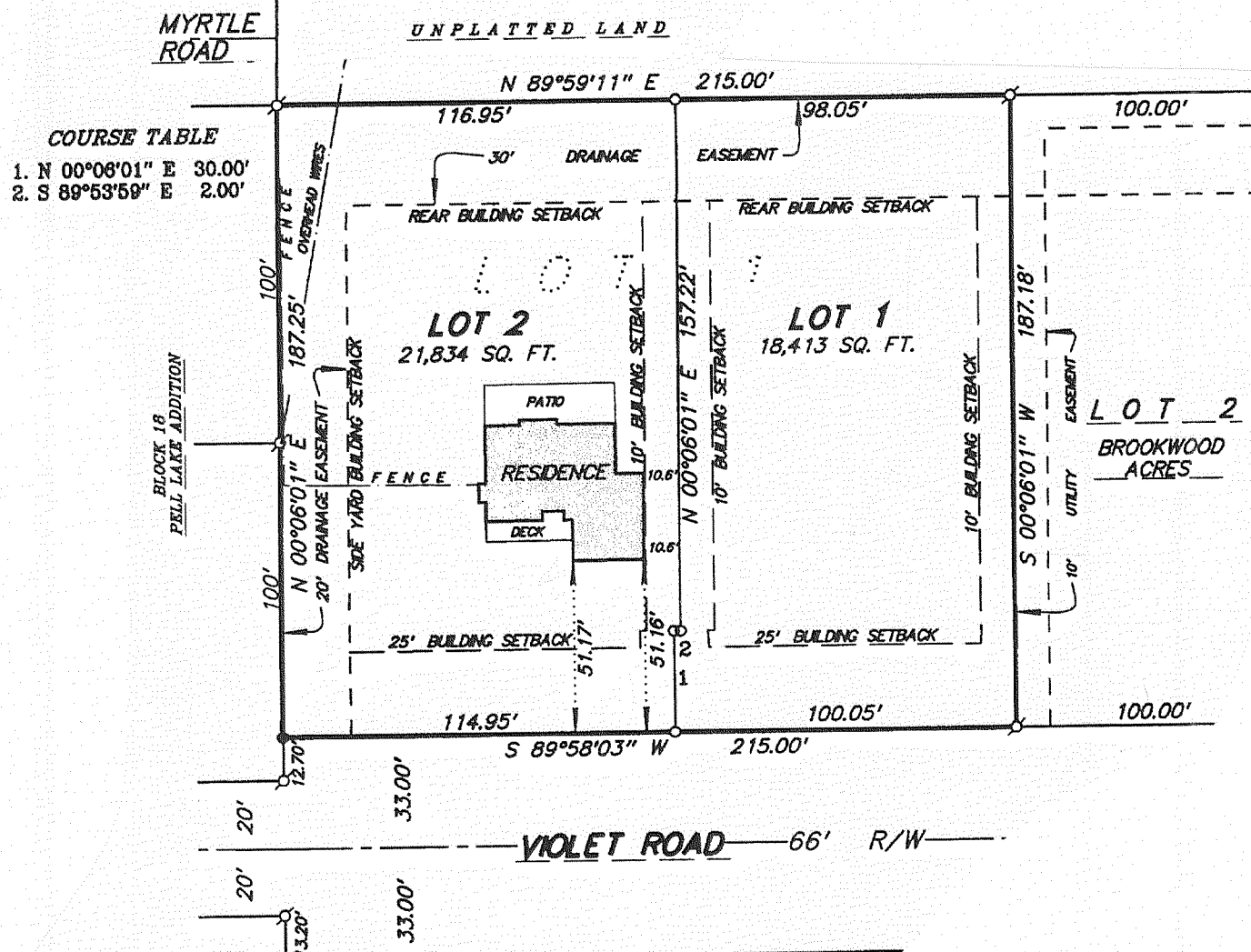

**NOTE:**

Site is serviced by public sewer and water systems.  
Lots are zoned R-2  
Rotation factor to establish Wisconsin Coordinate System, South Zone, bearings on the perimeter of parcel is a -01°31'02"

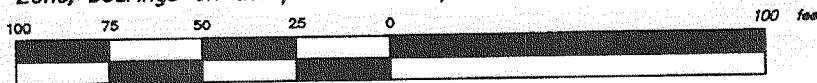

GRAPHIC SCALE  
1 inch = 50 feet

**Certified Survey Map #3761**