

Heartland Subdivision

Located in the Northwest 1/4 of the Northeast 1/4 of Section 16,
Town 1 North, Range 18 East, Town of Bloomfield,
Walworth County, Wisconsin.

Surveyor's Certificate
That, in full compliance with the Wisconsin Registered Land Surveyor Law, I, the undersigned, have surveyed and registered the above described subdivision in accordance with the provisions of the Wisconsin Registered Land Surveyor Law, Chapter Trans. 19.01, Stats., and the Subdivision Control Ordinance of Walworth County, and the Subdivision Control Ordinance of the Town of Bloomfield, Wisconsin. I, the undersigned, have surveyed and registered the above described subdivision in accordance with the provisions of the Wisconsin Registered Land Surveyor Law, Chapter Trans. 19.01, Stats., and the Subdivision Control Ordinance of Walworth County, and the Subdivision Control Ordinance of the Town of Bloomfield, Wisconsin. I, the undersigned, have surveyed and registered the above described subdivision in accordance with the provisions of the Wisconsin Registered Land Surveyor Law, Chapter Trans. 19.01, Stats., and the Subdivision Control Ordinance of Walworth County, and the Subdivision Control Ordinance of the Town of Bloomfield, Wisconsin.

Owner's Certificate
As owners, we hereby certify that we have caused the land on this plat to be surveyed and registered in accordance with the provisions of the Wisconsin Registered Land Surveyor Law, Chapter Trans. 19.01, Stats., and the Subdivision Control Ordinance of Walworth County, and the Subdivision Control Ordinance of the Town of Bloomfield, Wisconsin. We also certify that the above described subdivision is being represented on this plat. We also certify that the above described subdivision is being represented on this plat.

Walworth County
Walworth County Treasurer
Walworth County Zoning Committee
Town of Bloomfield
Walworth County Zoning Committee
Town of Bloomfield
Walworth County Zoning Committee
Town of Bloomfield

Town of Bloomfield
Town Treasurer
Town Board
Walworth County Zoning Committee
Town of Bloomfield

Curve Data
1 20'-00" 0.00' 893.00' 306.22' 1100.00' 0.00' 0.00'
2 20'-00" 0.00' 893.00' 306.22' 1100.00' 0.00' 0.00'
3 20'-00" 0.00' 893.00' 306.22' 1100.00' 0.00' 0.00'
4 20'-00" 0.00' 893.00' 306.22' 1100.00' 0.00' 0.00'
5 20'-00" 0.00' 893.00' 306.22' 1100.00' 0.00' 0.00'
6 20'-00" 0.00' 893.00' 306.22' 1100.00' 0.00' 0.00'
7 20'-00" 0.00' 893.00' 306.22' 1100.00' 0.00' 0.00'
8 20'-00" 0.00' 893.00' 306.22' 1100.00' 0.00' 0.00'
9 20'-00" 0.00' 893.00' 306.22' 1100.00' 0.00' 0.00'
10 20'-00" 0.00' 893.00' 306.22' 1100.00' 0.00' 0.00'
11 20'-00" 0.00' 893.00' 306.22' 1100.00' 0.00' 0.00'
12 20'-00" 0.00' 893.00' 306.22' 1100.00' 0.00' 0.00'
13 20'-00" 0.00' 893.00' 306.22' 1100.00' 0.00' 0.00'
14 20'-00" 0.00' 893.00' 306.22' 1100.00' 0.00' 0.00'
15 20'-00" 0.00' 893.00' 306.22' 1100.00' 0.00' 0.00'
16 20'-00" 0.00' 893.00' 306.22' 1100.00' 0.00' 0.00'

Legend
Found Boundary Section Corner
Concrete Monument with Brass Cap
Found Iron Rod, 1 1/2" diameter
30' long, weighing 3.76 lbs./lin. ft.
3/4" other monuments marked with
weight 1.50 lbs./lin. ft.
1) Received Information

Scale in Feet
0 50 100 200 300

Jensen & Olson Land Surveying, LLC
46 South Wisconsin Street • P.O. Box 302
Bloomfield, Wisconsin 53006
Telephone: (262) 722-2634
Facsimile: (262) 722-8834

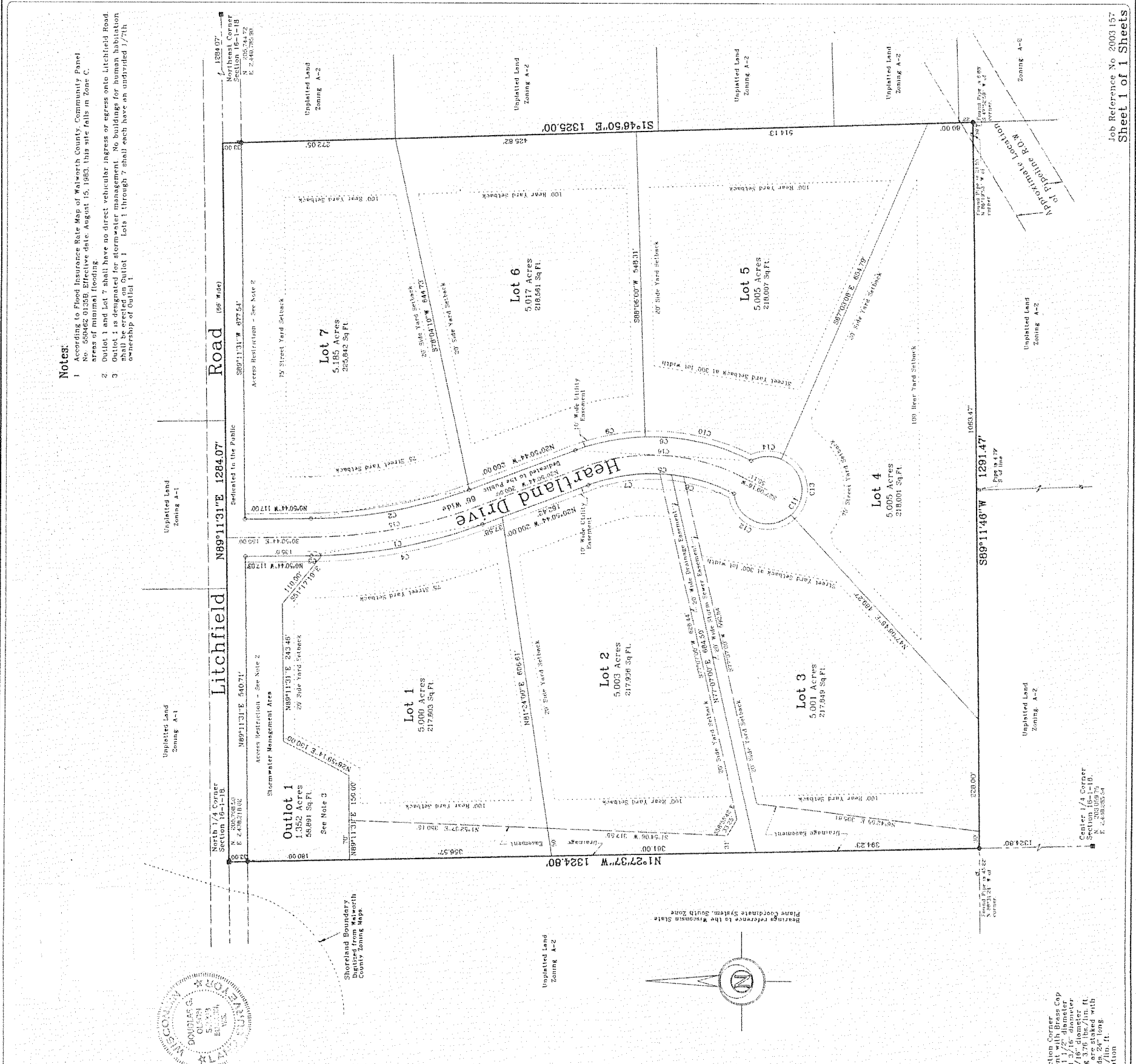

Notes:
1 According to Flood Insurance Rate Map of Walworth County, Community Panel No. 50492 0125B, Effective date August 15, 1983, this site falls in Zone C. Areas of minimal flooding.
2 District 1 is designated for stormwater management. No buildings for human habitation shall be erected on District 1. Lots 1 through 7 shall each have an undivided 1/7th ownership of District 1.

Job Reference No. 2003 157
Sheet 1 of 1 Sheets