

**Certified Survey Map
#3716**

A REDIVISION OF LOTS 6729 - 6733 IN BLOCK 147 PELL LAKE SUBDIVISION, BEING A PART OF THE SOUTHWEST 1/4 OF THE NORTHEAST 1/4 OF SECTION 15, TOWN 1 NORTH, RANGE 18 EAST, TOWN OF BLOOMFIELD WALWORTH COUNTY, WISCONSIN.

(* THIS LOT LINE ADJUSTMENT BETWEEN ADJOINING LAND OWNERS DOES NOT CREATE ADDITIONAL LOTS AND THE ORIGINAL PARCELS ARE NOT REDUCED BELOW THE MINIMUM SIZE REQUIRED BY WALWORTH COUNTY ZONING ORDINANCES. *)

OWNERS: CLIFFORD S MITCHELL, JR.
MARIA JEWOCZYK
26600 W. WILMOT RD.
ANTIOCH, ILL. 60002

THIS PARCEL DOES NOT FALL WITHIN THE SHORELAND ZONING BOUNDARY.

NOTE: BEARINGS HEREON RELATED TO GRID NORTH OF THE WISCONSIN STATE PLANE COORDINATE SYSTEM, SOUTH ZONE.

soils types per Walworth County soils survey 1970 Dt Fsc2 AND Ht

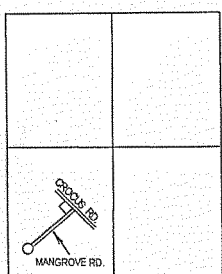

VICINITY MAP
NE 1/4 SEC. 15-1-18

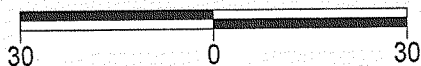
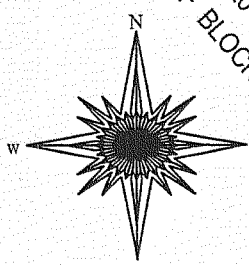
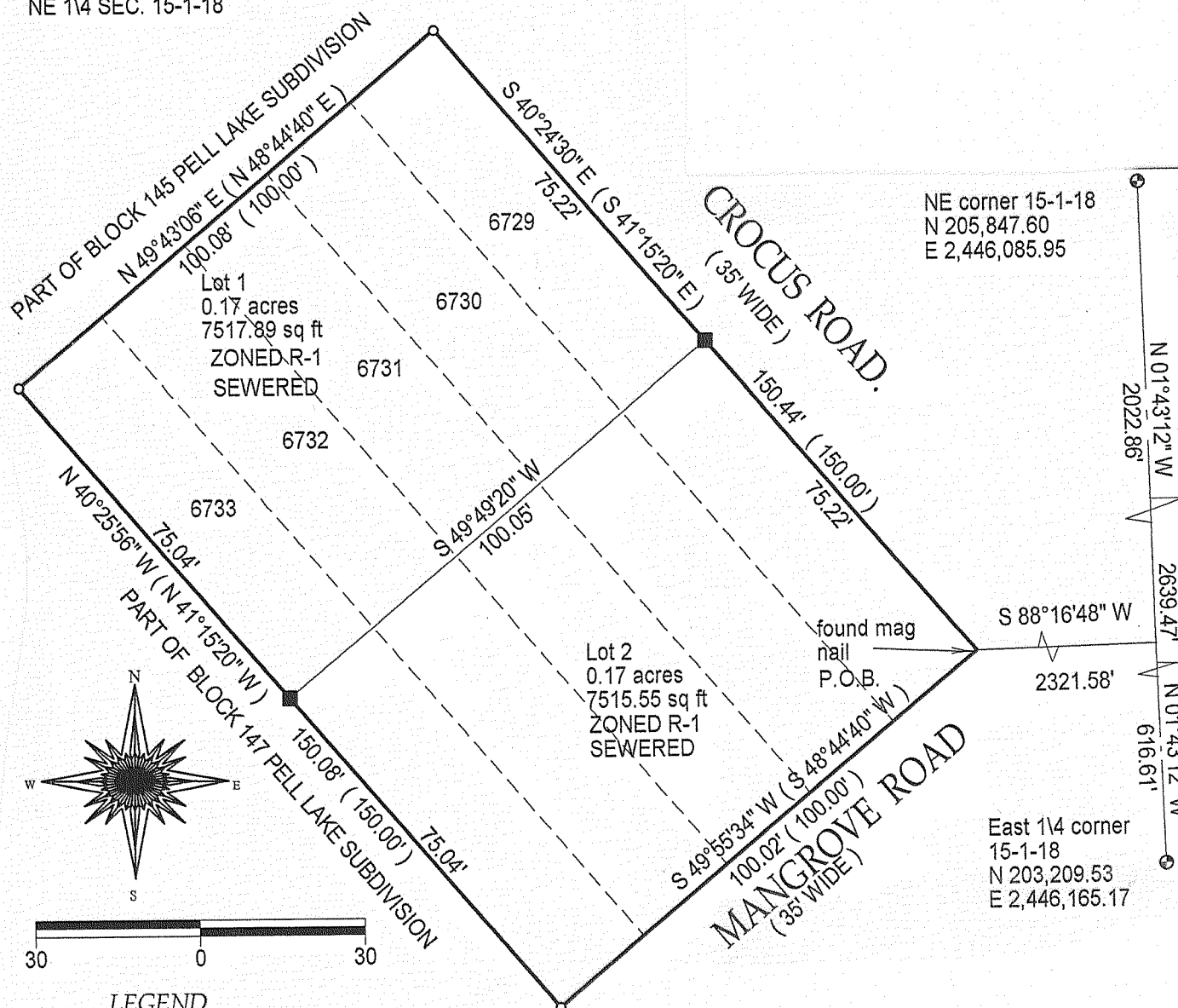

LEGEND

- ⊕ = found concrete monument
- () = recorded as
- = found 1" ID iron pipe
- = set iron bar 3/4" X 18" 1.5 lbs per lin. ft.

**Certified Survey Map
#3717**

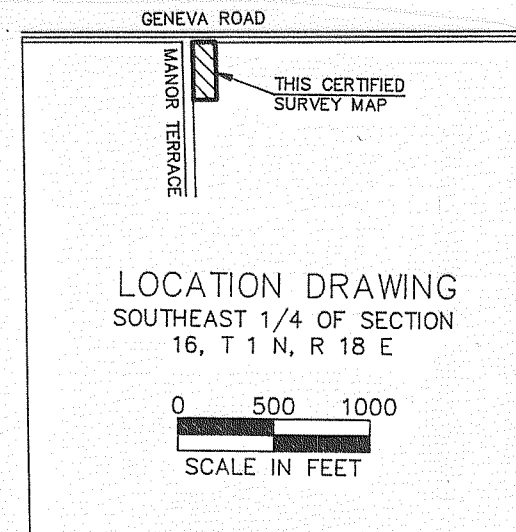
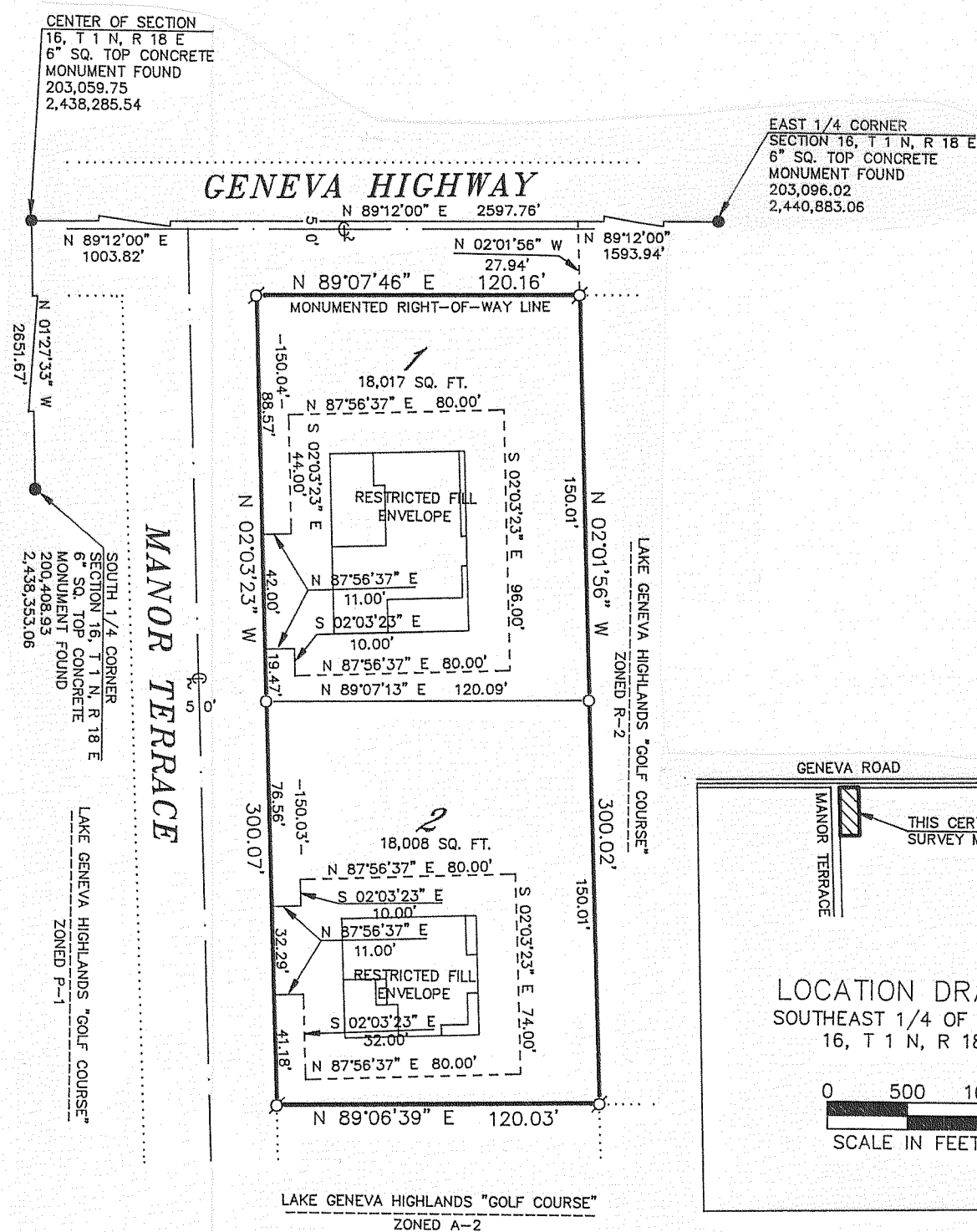

CERTIFIED SURVEY MAP NO. 3717

BEING A REDIVISION OF PART OF PELL LAKE HIGHLANDS "GOLF COURSE", LOCATED IN THE NORTHWEST 1/4 OF THE SOUTHEAST 1/4 OF SECTION 16, T 1 N, R 18 E, WALWORTH COUNTY, WISCONSIN.

NOTE: FILLING ON LOTS 1 AND 2 IS LIMITED TO INSIDE THE "RESTRICTED FILL ENVELOPE".

GRAPHIC SCALE

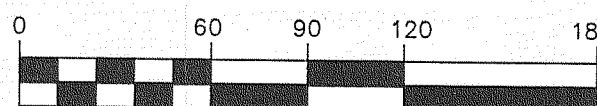

(IN FEET)

- 1" X 24" IRON PIPE PLACED, MIN. WT, 1.13 LBS./LINEAL FOOT
- ⊕-1" DIAMETER IRON PIPE FOUND