

BROOKWOOD ACRES, A SUBDIVISION

LOCATED IN PART OF THE SW 1/4 AND SE 1/4 OF SECTION 14,
TOWN 1 NORTH, RANGE 18 EAST, WALWORTH COUNTY, WISCONSIN
INCLUDING A REDIVISION OF LOTS 1, 2, AND 3 OF CERTIFIED SURVEY
MAP NO. 2919 RECORDED IN VOLUME 15 ON PAGE 169 AS DOCUMENT NO. 367586

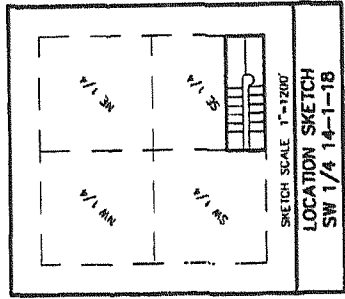

ASSIGNED S. LINE OF THE SW 1/4 OF SEC. 14-1-18
N 89°57'43" W PER G.S.M. 2819

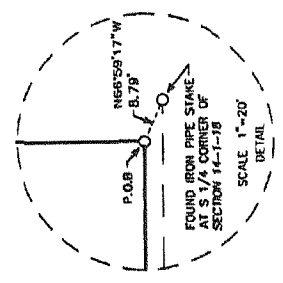
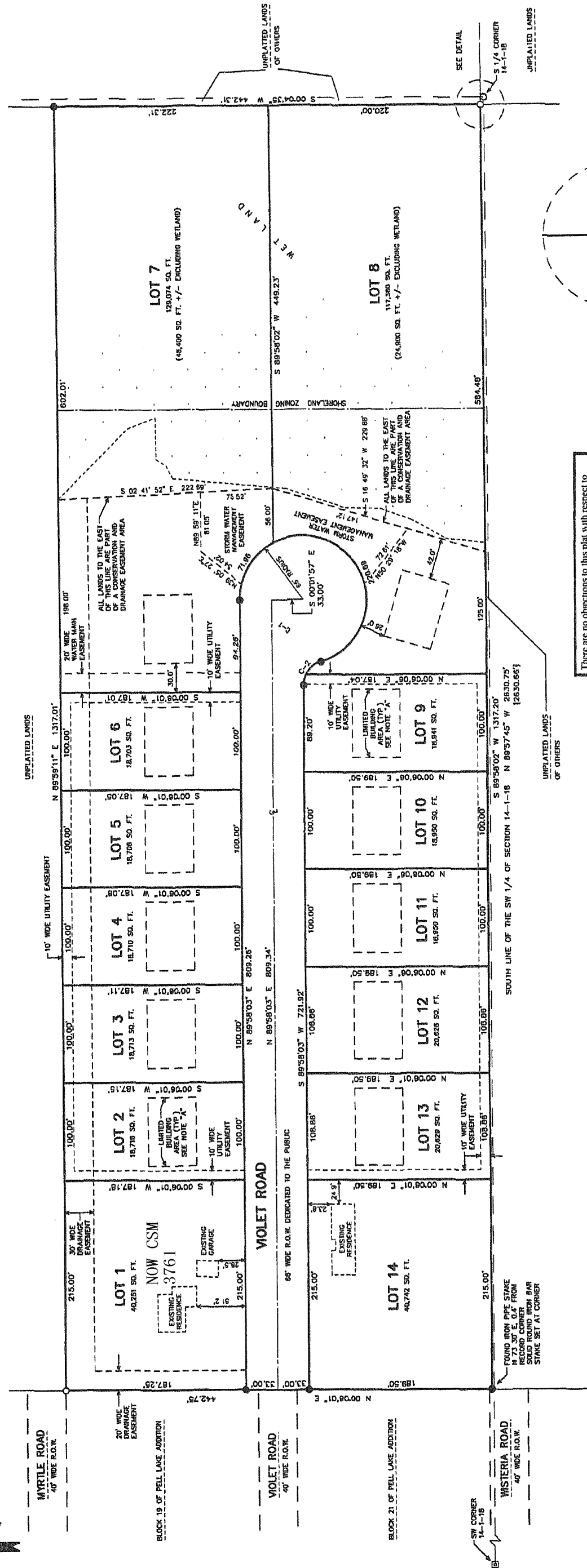

There are no objections to this plat with respect to
Secs. 236 15, 236 16, 236 20 and 236 21 (1) and (2),
WIS. STAT.

Certified September 21st 20 01

Patricia A. Vukobratovic
Department of Administration

- LEGEND**
- = FOUND IRON PIPE STAKE, 2" DIA.
 - = FOUND CONCRETE COUNTY MONUMENT WITH BRASS CAP
 - = SET SOLID ROUND IRON BAR STAKE, 1 5/16" x .30" x 4.00 lbs./ft.
 - = RECORDED AS
- ALL OTHER LOT CORNERS ARE SET IRON REBAR STAKES
3/4" x 24" x 1.50 lbs./ft.

NOTE A: UNLESS OTHERWISE NOTED ON THIS PLAT, ALL LIMITED BUILDING AREAS SHALL BE 50 FEET FROM VIOLET ROAD, 15 FEET FROM EACH SIDE LOT LINE, AND 50 FEET DEEP (FROM THE STREET YARD SETBACK LINE).

NOTE B: PRIOR TO RECORDING OF THIS PLAT, THE 15' WIDE DRAINAGE EASEMENTS SHOWN ON MAP NO. 2919 AND MAP NO. 2919A WERE RECORDED AND ARE ATTENDANT RECORDED WITH SAID RELEASE OF EASEMENTS.

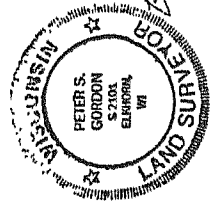

FARRIS, HANSEN & ASSOCIATES, INC.
ENGINEERING - ARCHITECTURE - SURVEYING
7 RIDGWAY COURT, PO BOX 437
ELKHORN, WISCONSIN 53121
PHONE: (262) 723-2086
FAX: (262) 723-5886
PROJ. NO. 5018 DATE: 01/08/2001
REVISED: 08/20/2001

April 9, 2001
Rev. 9/1/2001
Patricia A. Vukobratovic

CURVE/ALPHA	MARKET IN	RANGE	CENT. ANG.	CHORD BEG.	CHORD END	ARC	MARKET OUT
C-1	N 89°58'03" E	100.00'	90.00°	0.00'	100.00'	100.00'	N 15°35'58.00" W
C-2	S 00°06'01" W	187.15'	90.00°	100.00'	0.00'	100.00'	S 89°58'02" W
C-3	S 00°06'01" W	187.15'	90.00°	0.00'	100.00'	100.00'	S 89°58'02" W
C-4	N 00°06'01" E	189.50'	90.00°	100.00'	100.00'	100.00'	N 89°57'45" W
C-5	N 00°06'01" E	189.50'	90.00°	100.00'	100.00'	100.00'	N 89°57'45" W
C-6	N 00°06'01" E	189.50'	90.00°	100.00'	100.00'	100.00'	N 89°57'45" W
C-7	N 00°06'01" E	189.50'	90.00°	100.00'	100.00'	100.00'	N 89°57'45" W
C-8	N 00°06'01" E	189.50'	90.00°	100.00'	100.00'	100.00'	N 89°57'45" W
C-9	N 00°06'01" E	189.50'	90.00°	100.00'	100.00'	100.00'	N 89°57'45" W
C-10	N 00°06'01" E	189.50'	90.00°	100.00'	100.00'	100.00'	N 89°57'45" W
C-11	N 00°06'01" E	189.50'	90.00°	100.00'	100.00'	100.00'	N 89°57'45" W
C-12	N 00°06'01" E	189.50'	90.00°	100.00'	100.00'	100.00'	N 89°57'45" W
C-13	N 00°06'01" E	189.50'	90.00°	100.00'	100.00'	100.00'	N 89°57'45" W
C-14	N 00°06'01" E	189.50'	90.00°	100.00'	100.00'	100.00'	N 89°57'45" W
C-15	N 00°06'01" E	189.50'	90.00°	100.00'	100.00'	100.00'	N 89°57'45" W
C-16	N 00°06'01" E	189.50'	90.00°	100.00'	100.00'	100.00'	N 89°57'45" W
C-17	N 00°06'01" E	189.50'	90.00°	100.00'	100.00'	100.00'	N 89°57'45" W
C-18	N 00°06'01" E	189.50'	90.00°	100.00'	100.00'	100.00'	N 89°57'45" W
C-19	N 00°06'01" E	189.50'	90.00°	100.00'	100.00'	100.00'	N 89°57'45" W
C-20	N 00°06'01" E	189.50'	90.00°	100.00'	100.00'	100.00'	N 89°57'45" W

