

Certified Survey Map #3590

PART OF THE SOUTHEAST 1/4 AND SOUTHWEST 1/4 OF THE NORTHWEST 1/4, OF SECTION 14, TOWN 1 NORTH, RANGE 18 EAST, TOWN OF BLOOMFIELD, WALWORTH COUNTY, WISCONSIN.

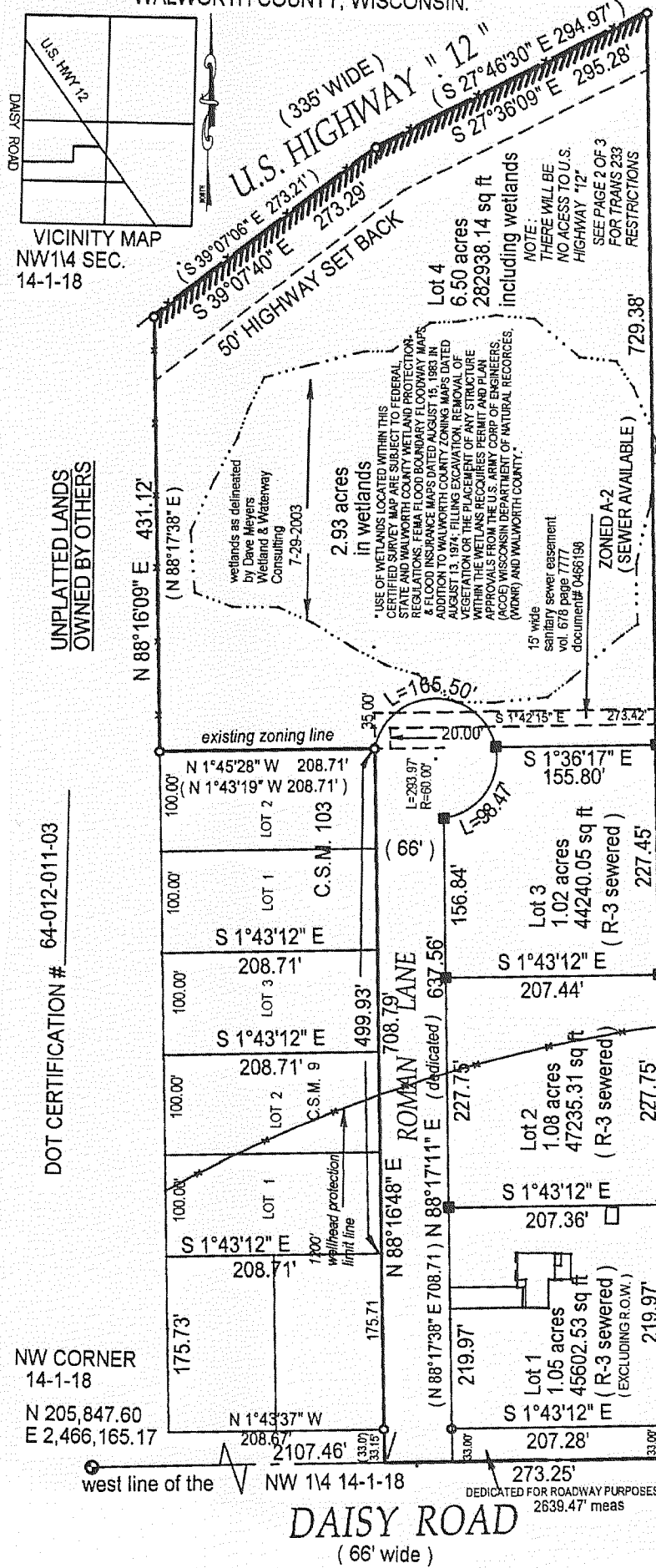

SOILS TYPES, PER WALWORTH COUNTY SOILS SURVEY 1970. MmA, SeA, FsB AND AzA

OWNER: BARBARA GORZ W 897 ROMAN ROAD GENOA CITY, WI. 53128

BASIS OF BEARING OF THIS MAP, THE WISCONSIN STATE PLANE COORDINATE SYSTEM, SOUTH ZONE THIS MAP DOES NOT FALL WITHIN THE SHORELAND ZONING BOUNDARY

- Legend: found concrete monument, recorded as, found iron pipe, set iron bar.

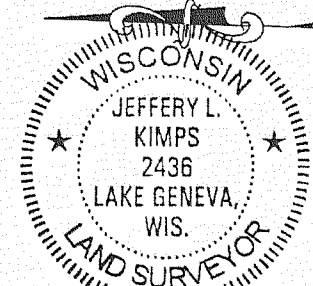
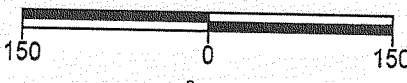

WEST 1/4 CORNER 14-1-18 N 203,209.53 E 2,466,165.17 324.75'

Certified Survey Map #3599

A CERTIFIED SURVEY MAP LOCATED IN PART OF THE NE 1/4 OF THE NW 1/4 OF SECTION 17 & IN PART OF THE SE 1/4 OF THE SW 1/4 OF SECTION 8, ALL IN TOWN 1 NORTH, RANGE 18 EAST, BLOOMFIELD TOWNSHIP, WALWORTH COUNTY, WISCONSIN.

Owners: Daniel C. Gifford, Alexander R. Gifford, N1085 County Road 'H' Genoa City, WI 53128

Surveyor: Kenneth B. Abernathy Jr.

Mapping Date: 6/4/03, Zoning: A-2, C-1, Soil Types: CeD2, CrD2, CrE2, FsB, FsC2, PtA, SeB, WhB

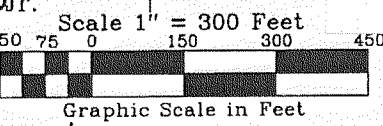

Legend

- Legend items: Found County Section Corner Concrete Mon. with Brass Cap, Found iron rod 3/4" dia., Set 3/4" dia. iron rod, 24' long weighing 1.13 lbs./ lin. ft., Recorded Dimension, Soil Boring.

