

**Certified Survey Map  
#3549**

**PART OF THE NORTHWEST QUARTER, THE SOUTHWEST QUARTER AND THE SOUTHEAST OF THE NORTHEAST QUARTER OF SECTION 27, TOWNSHIP 1 NORTH, RANGE 18 EAST OF THE 4th PRINCIPAL MERIDIAN, TOWN OF BLOOMFIELD, WALWORTH COUNTY, WISCONSIN.**

**OWNER & ORDERED BY:**  
Arthur R. Pierce  
P. O. Box 1001  
Pell Lake, Wisconsin 53157

**SURVEYED & MAPPED BY:**  
AMBIT LAND SURVEYING  
P. O. Box 42  
Bassett, Wisconsin 53101  
262-537-4874

**COURSE TABLE**  
**PARCEL PERIMETER**

- S 88°29'09" W 8.24'
- S 46°57'38" E 28.23'
- R=3979.76' Δ=01°21'21" L=94.18'  
CHORD = N 40°53'44" W 94.17'

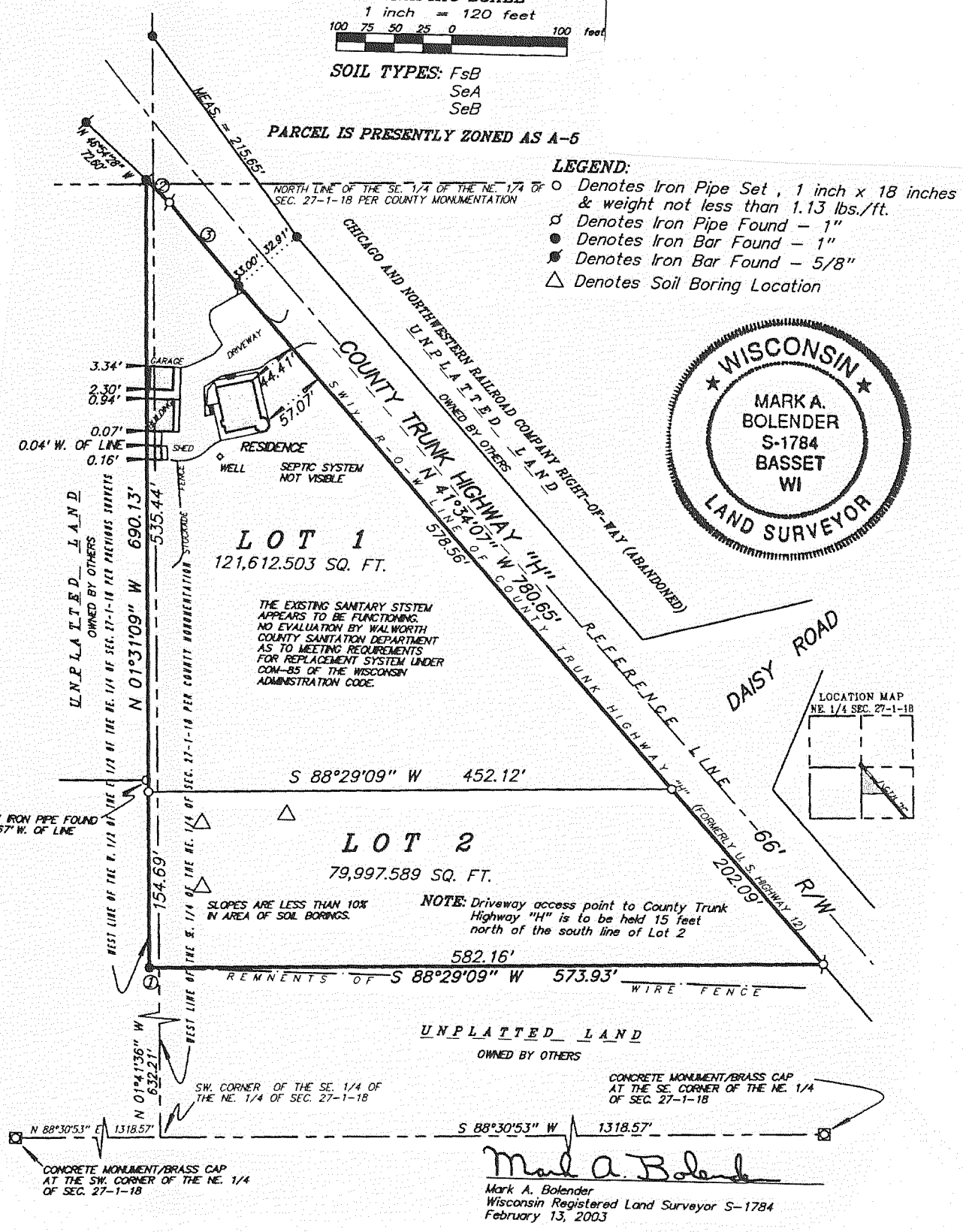
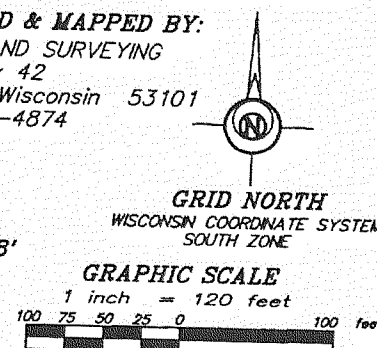

**Certified Survey Map  
#3582**

**A PARCEL OF LAND LOCATED IN THE SOUTHEAST 1/4 OF THE NORTHEAST 1/4 OF SECTION 28 TOWN 1 NORTH RANGE 18 EAST, WALWORTH COUNTY, WISCONSIN.**

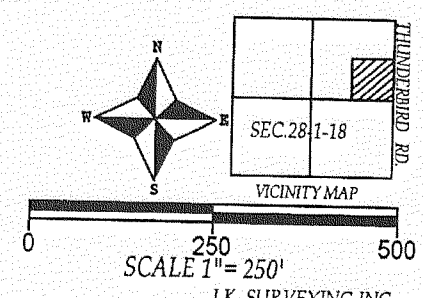

NOTE: BEARINGS HEREON RELATED TO GRID NORTH OF THE WISCONSIN STATE PLANE COORDINATE SYSTEM, SOUTH ZONE.

**LIN TABLE**

LINE	BEARING	DISTANCE
L1	S 1°24'21" E	21.22'
L2	N 84°37'16" W	66.76'
L3	N 69°11'19" W	53.62'
L4	N 48°52'27" W	47.13'
L5	N 68°18'16" W	108.39'
L6	N 59°15'44" W	73.02'
L7	N 89°15'32" E	27.18'
L8	N 88°35'49" E	50.00'
L9	N 01°24'22" W	84.01'
L10	N 48°18'08" E	56.29'
L11	N 50°24'14" W	85.33'
L12	N 01°24'22" W	40.00'
L13	S 50°24'14" E	60.55'
L14	S 81°42'34" E	33.85'
L15	S 21°17'20" E	155.67'

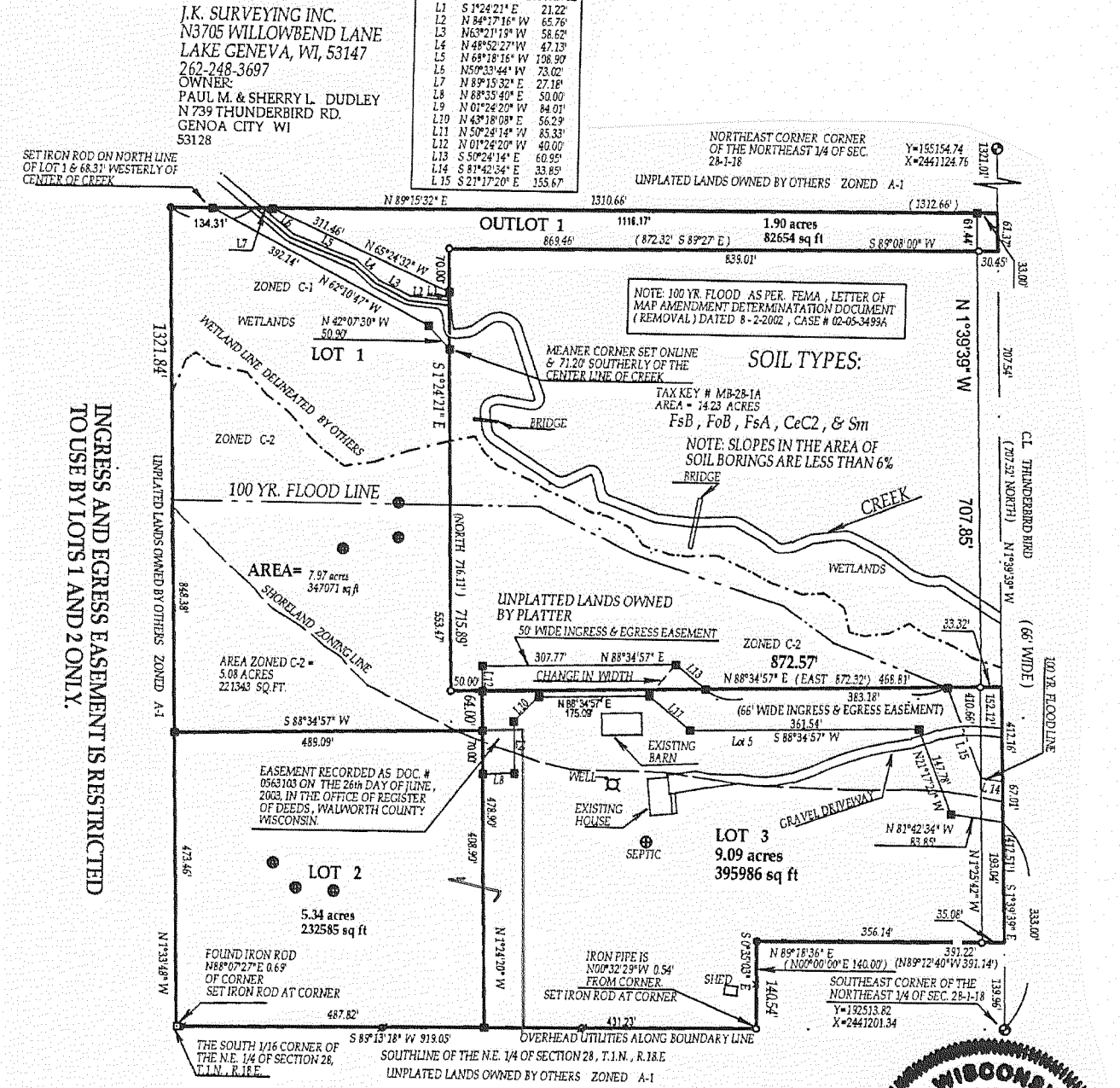

**LEGEND**

- ( ) = recorded as
- ⊕ = found 6" x 9" concrete monument with brass cap
- = found 3/4 inch dia. iron bar
- = found 1" dia. iron pipe
- = found 3/4" dia. iron bar weighing 1.5 lbs per/lin ft.
- ⊗ = power pole

NOTE: EXISTING SANITARY SYSTEM APPEARS TO BE FUNCTIONING, NO EVALUATION HAS BEEN MADE AS TO MEETING REQUIREMENTS FOR REPLACEMENT SYSTEM UNDER COM 83 OF WISCONSIN ADMINISTRATIVE CODE.

USE OF WETLANDS LOCATED WITHIN THIS CERTIFIED SURVEY MAP ARE SUBJECT TO FEDERAL, STATE, AND WALWORTH COUNTY WETLAND PROTECTION REGULATIONS. FILLING, EXCAVATION, REMOVAL OF VEGETATION OR THE PLACEMENT OF ANY STRUCTURE WITHIN THE WETLANDS REQUIRES PERMIT AND PLAN APPROVALS FROM THE US ARMY CORP OF ENGINEERS, (ACOE) WISCONSIN DEPARTMENT OF NATURAL RESOURCES, (WDNR) AND WALWORTH COUNTY.

