

**Certified Survey Map  
#3517**

OWNER: BRUCE H. REEK & MOLLY R. MAGUIRE-REEK  
N1725 WEST SIDE ROAD  
LAKE GENEVA, WI. 53147

ZONING: A-2

SOILS: CeC2, CeD2, Cfc3, Dt, & FaB

LOCATED IN PART OF THE SE 1/4 OF THE SE 1/4 OF SECTION 12, TOWN 1 NORTH, RANGE 17 EAST, AND IN PART OF THE SW 1/4 OF THE SW 1/4 OF SECTION 7, TOWN 1 NORTH RANGE 18 EAST, ALL IN WALWORTH COUNTY, WISCONSIN

LOT 1 IS ONE PARCEL INsofar AS THE WALWORTH COUNTY ZONING DEPARTMENT IS CONCERNED AND THE SECTION LINE AND/OR TOWN BOUNDARY DOES NOT CREATE A SEPARATE BUILDABLE PARCEL.

WI. D.O.T. APPROVAL NO. 64-120-0779-02

WISCONSIN STATE PLANE COORDINATE SYSTEM SOUTH ZONE  
S. LINE SE 1/4 12-1-17 BEARS S 89°25'29" W

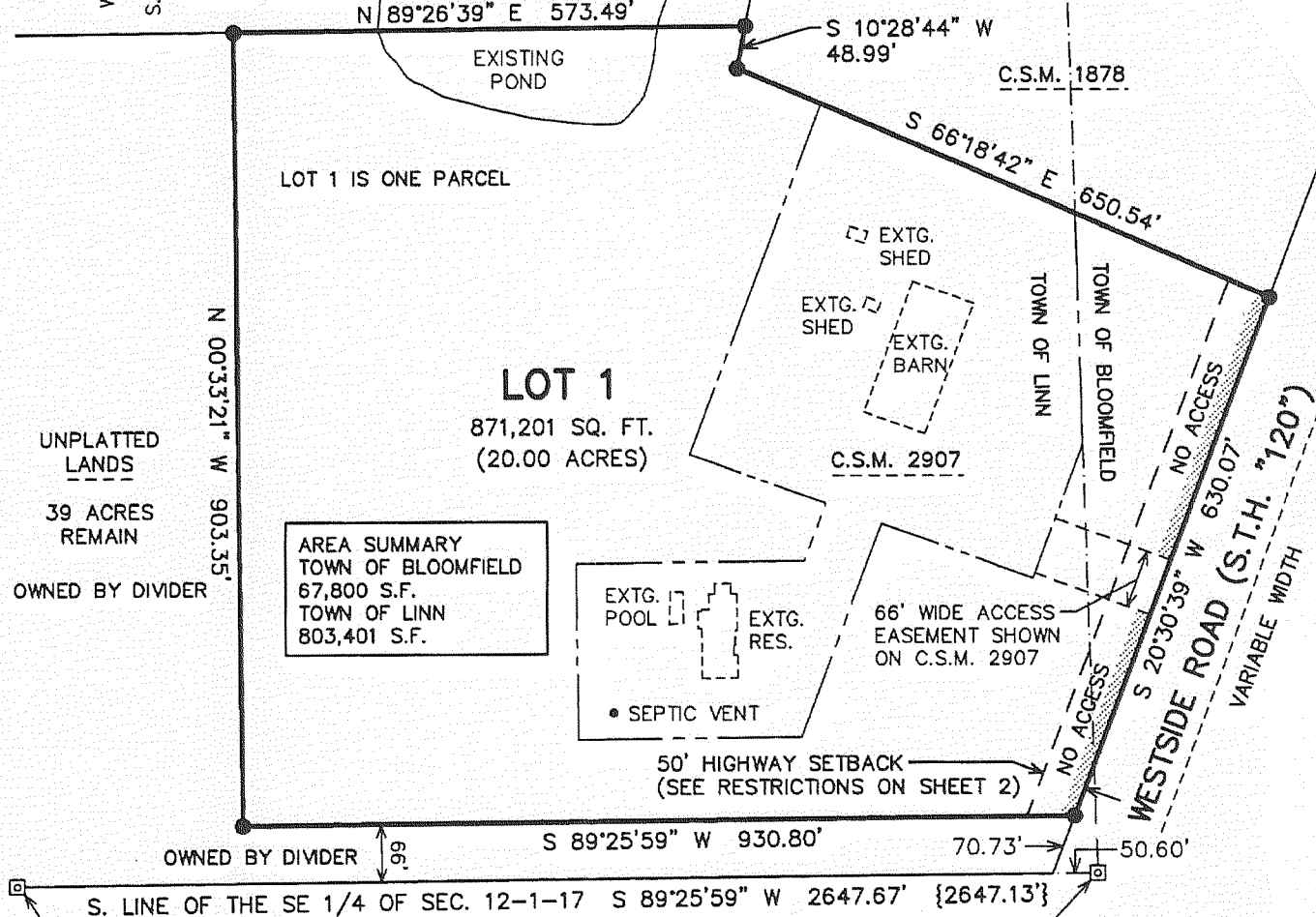

**LEGEND**  
 [ ] = FOUND CONCRETE COUNTY MONUMENT W/BRASS CAP  
 ● = SET IRON REBAR STAKE, 3/4" x 24" x 1.50 lbs./ft.  
 {XXX} = RECORDED AS

MAP SCALE IN FEET ORIGINAL 1" = 200'

SE CORNER 12-1-18 {205,475.01 N.} {2,424,878.68 E.}  
 10/10/02  
 revised  
 12-18-2002  
 Peter S. Gordon  
 LAND SURVEYOR  
 WISCONSIN

**Certified Survey Map  
#3531**

OWNER: BARBARA A. ROBINSON  
W 934 TWIN LAKES ROAD  
GENOA CITY, WI 53128

ZONING: C-2

SOILS: MpB & MpC

A LOT LINE ADJUSTMENT CSM LOCATED IN PART OF THE SE 1/4 OF THE SE 1/4 OF SECTION 22, TOWN 1 NORTH, RANGE 18 EAST, WALWORTH COUNTY, WISCONSIN

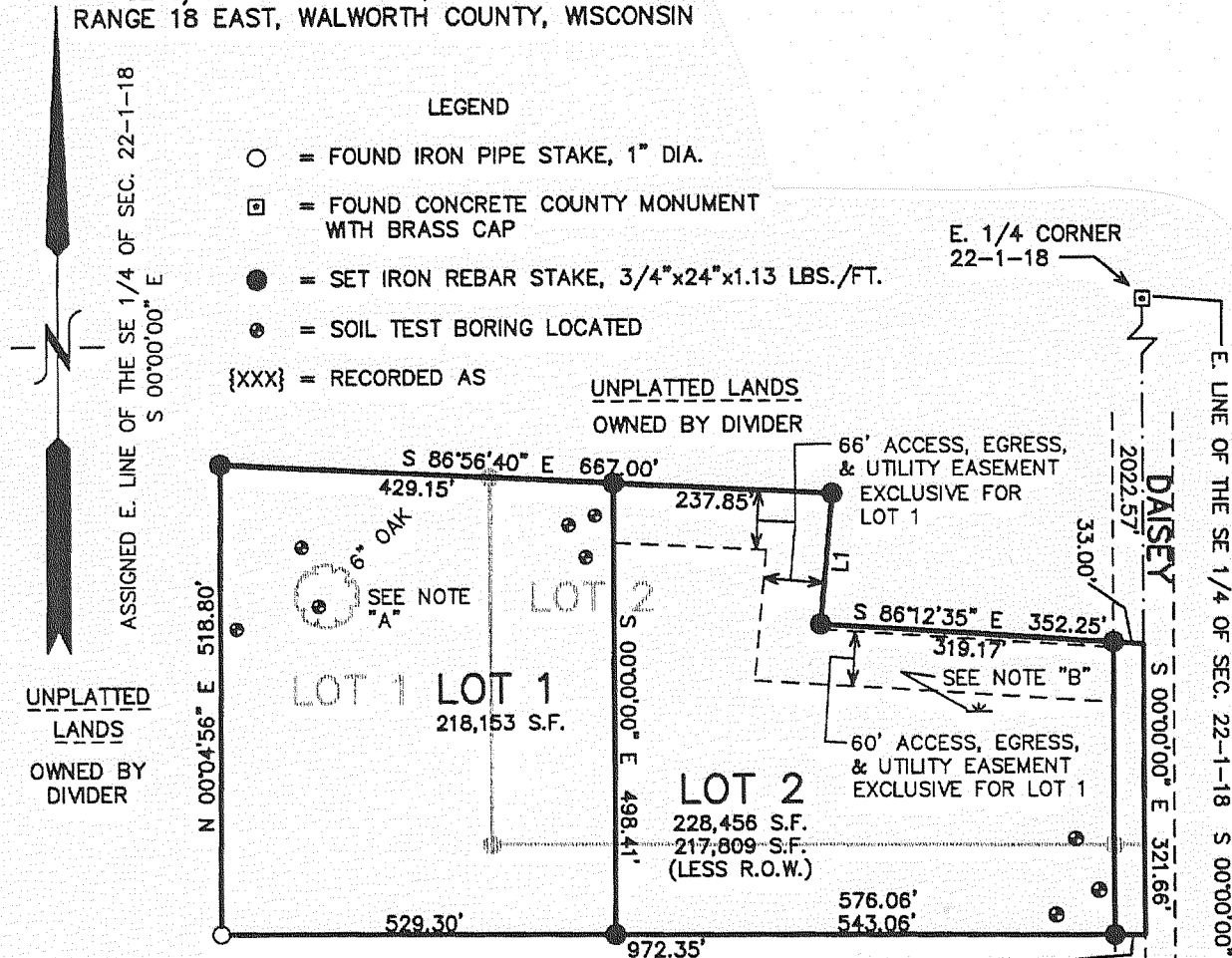

**LEGEND**  
 ○ = FOUND IRON PIPE STAKE, 1" DIA.  
 [ ] = FOUND CONCRETE COUNTY MONUMENT WITH BRASS CAP  
 ● = SET IRON REBAR STAKE, 3/4"x24"x1.13 LBS./FT.  
 ● = SOIL TEST BORING LOCATED  
 {XXX} = RECORDED AS

NOTE A: BENCH MARK, NAIL SET IN 6" OAK ELEVATION ASSIGNED 100.00'  
 NOTE "B": THERE EXISTS A 3' OVERALL DEPRESSION BETWEEN 70' AND 100' SOUTH OF THE NORTH LINE OF LOT 1, THERE IS NO APPARENT SIGNS OF WETLANDS EVIDENT IN THIS LOCATION.

LINE	BEARING	DISTANCE
L1	S 05°07'43" W	144.71'

PETER S. GORDON  
 50201 ELYSIAN, WI  
 LAND SURVEYOR  
 WISCONSIN

LOCATION SKETCH SE 1/4 SEC. 22, T1N, R18E  
 1/25/2002  
 Peter S. Gordon  
 MAP SCALE IN FEET ORIGINAL 1" = 200'