

OWNERS: CORA N. HAMMARSTROM
W.1662 COUNTY ROAD B
GENOA CITY, WI. 53128
(UNPLATTED LANDS)

DAREN & JEANNIE HAMMARSTROM
W.1670 COUNTY ROAD B
GENOA CITY, WI. 53128
(C.S.M. 532)

SOILS: FaB, FcC2, RxF, SeB

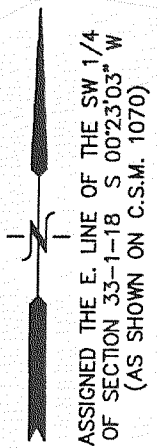

**Certified Survey Map
#3505**

CURVE	ARC	RADIUS	CHORD LENGTH	CHORD BEARING
C1	205.69	1025.29	205.35'	N 34°24'26" W
C2	140.25	1025.29	140.14'	N 36°14'08" W

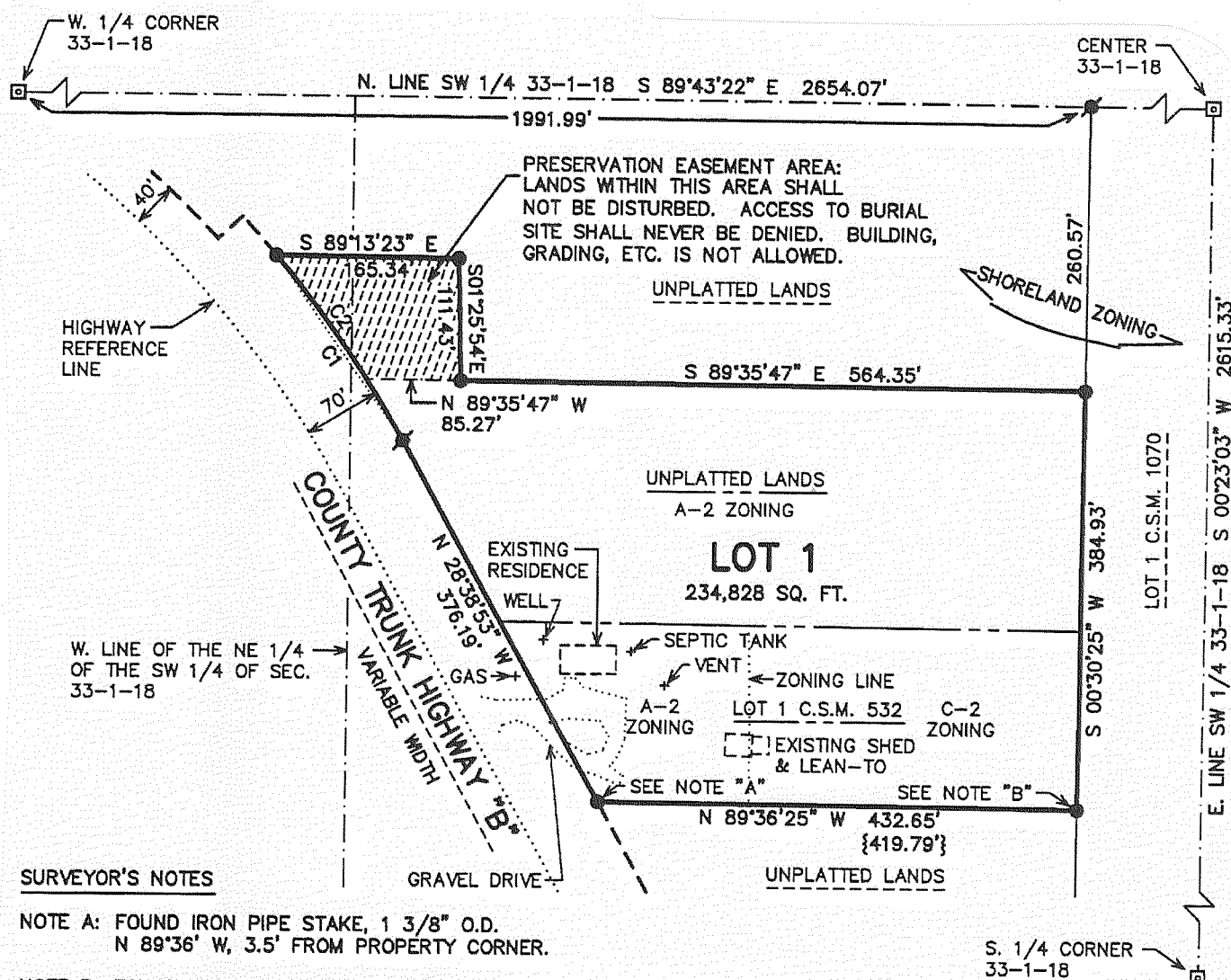

SURVEYOR'S NOTES

NOTE A: FOUND IRON PIPE STAKE, 1 3/8" O.D.
N 89°36' W, 3.5' FROM PROPERTY CORNER.

NOTE B: FOUND IRON PIPE STAKE, 1 3/8" O.D.
N 89°36' W, 7.6' FROM PROPERTY CORNER.

LEGEND

- = FOUND IRON REBAR STAKE, 3/4" DIA.
- = FOUND CONCRETE COUNTY MONUMENT WITH BRASS CAP
- = SET IRON REBAR STAKE, 3/4" DIA. x 24" x 1.50 lbs./ft.
- {XXX} = RECORDED AS

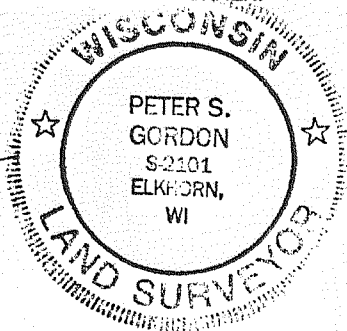
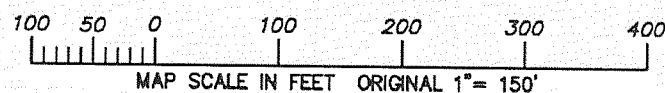

**Certified Survey Map
#3508**

PART OF ELLIOTT AVENUE AND LOT 13 OF Wm. ELLIOTT'S POWERS LAKE SUBDIVISION, BEING A SUBDIVISION OF A PART OF THE SOUTHEAST 1/4 OF THE NORTHEAST FRACTIONAL 1/4 OF SECTION 13, TOWNSHIP 1 NORTH, RANGE 18 EAST, THE TOWN OF BLOOMFIELD, WALWORTH COUNTY, WISCONSIN.

OWNERS OF OUTLOT 1

John H. McGowan, as Trustee of the John H. McGowan and Elizabeth A. McGowan Family Trust dated May 23, 1993.
Thomas M. Hunter, as Trustee of the Hunter Family Trust as amended.
James W. True
Margaret A. Stancy and Raymond J. Stancy, as Trustees of the Margaret A. Stancy Revocable Trust, dated March 18, 1999.
Deborah A. Sarna
Donna K. McNichols.

OWNERS OF LOT 1:

Gerald L. Morel, Margaret M. Morel
David Raminski, Noreen Raminski

Kenneth B. Abernathy Jr.
Kenneth B. Abernathy Jr.
Wis. Reg. No. S-1594
Abernathy & Associates
W4056 Bray Road
Elkhorn, Wisconsin 53121
(262) 723-4260
7/26/02 REVISED 10-17-02

SEE SURVEYS ON RECORD WITH WALWORTH COUNTY SURVEYORS OFFICE FOR ADDITIONAL INFO.

SCALE 1" = 40 FEET

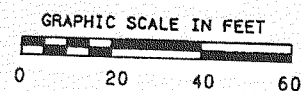

BASIS FOR BEARINGS

Horizontal Datum is based on the Wisconsin State Plane Coordinate System Grid, South Zone, and all bearings are referred to Grid North.

ZONING R-1 (UNSEWERED)
SOILS: Sm, Cfd3, Fsb

A.K.A LAKE ST
NORTH ST.
FD. CONC. MON.
LOT 20

MEANDER CORNER
N. = 201,519.05
E. = 2,456,816.86

LINE	BEARING	DISTANCE
L1	N 73°53'04" E	28.58
L2	S 39°10'38" E	5.03

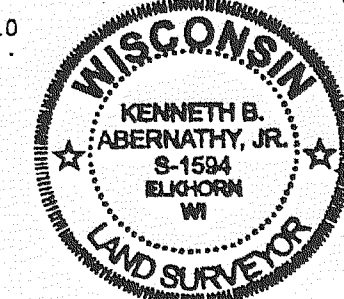
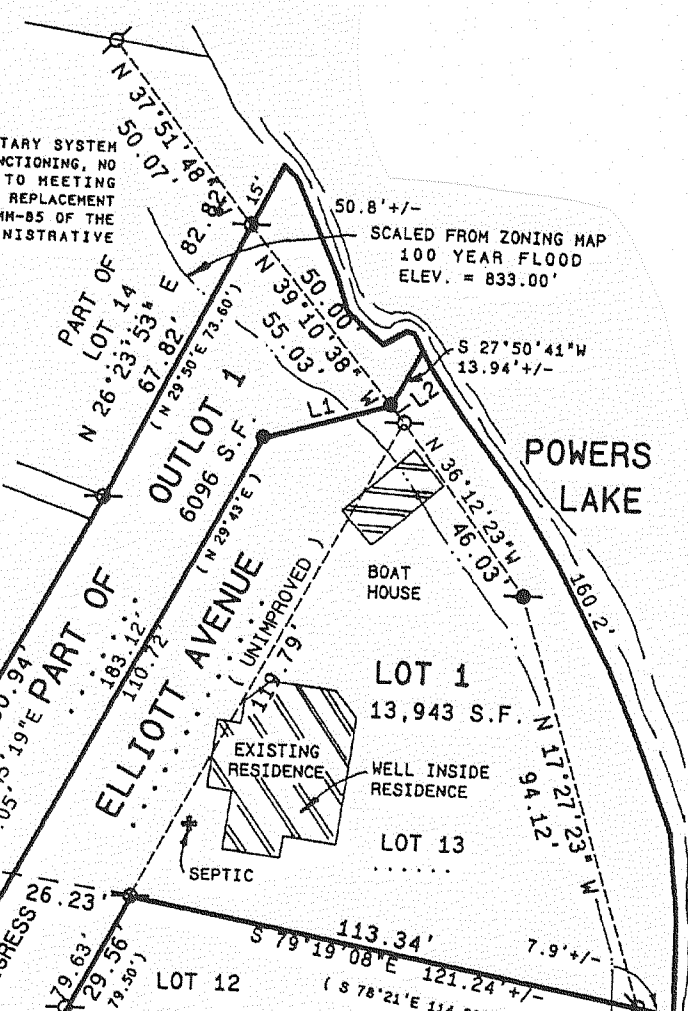

- LEGEND**
- WALWORTH COUNTY MON. CONC. WITH BRASS CAP FOUND
 - 1" DIA. IRON PIPE FOUND
 - 3/4" DIA. IRON ROD FOUND
 - 3/4" DIA. IRON ROD 24" LONG, 1.5 LBS/LIN. FT SET
 - {XX} - RECORD DIMENSION