

OWNER: MARJORIE GAIL HOLDEN  
 PHILIP ROBINSON  
 BARBARA A. ROBINSON  
 W 934 TWIN LAKES ROAD  
 GENOA CITY, WI 53128

ZONING: C-2  
 SOILS: MpB & MpC

**Certified Survey Map  
 #3380**

now  
 CSM 3531

LOCATED IN PART OF THE SE 1/4 OF THE  
 SE 1/4 OF SECTION 22, TOWN 1 NORTH,  
 RANGE 18 EAST, WALWORTH COUNTY, WISCONSIN

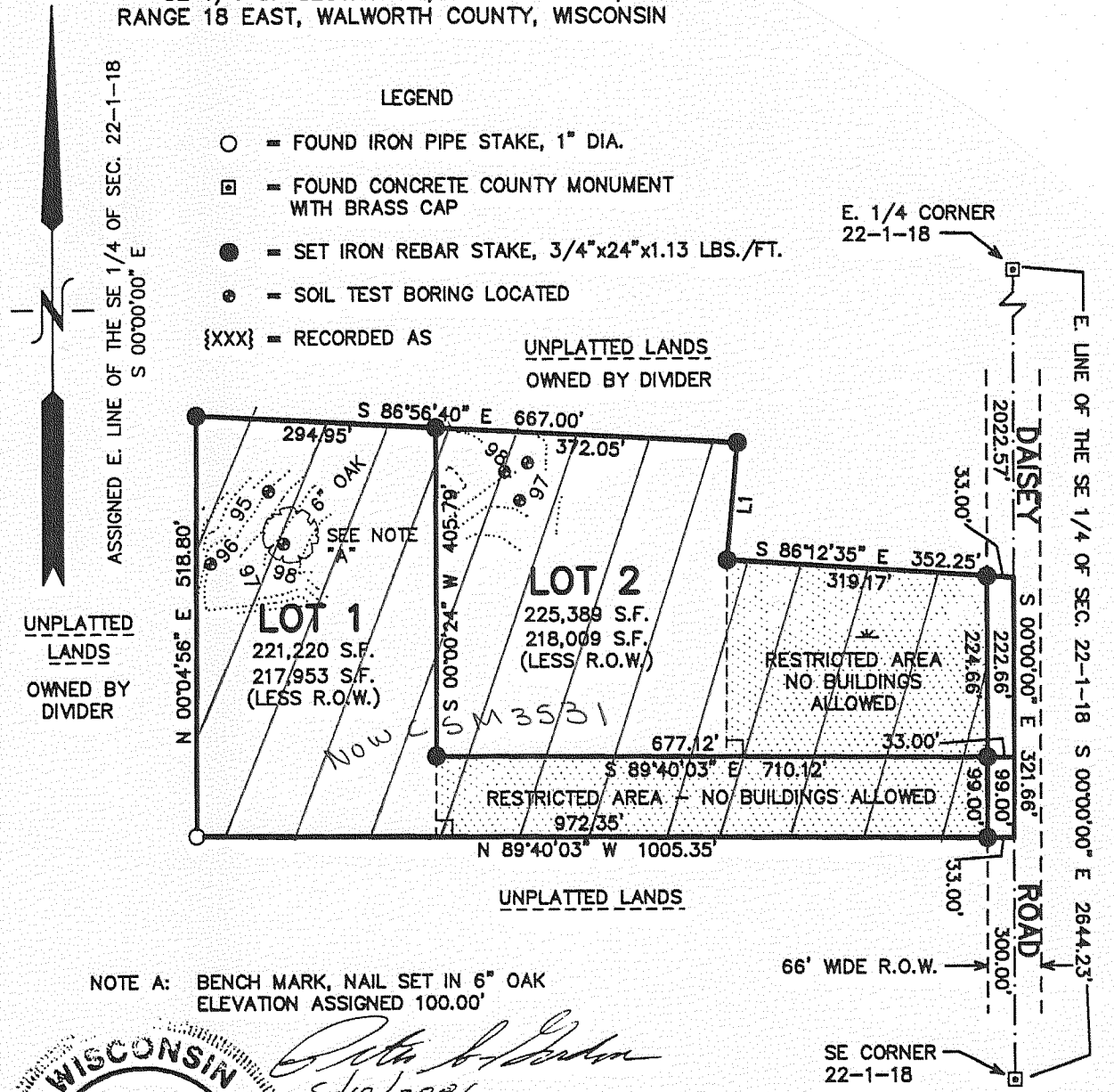

NOTE A: BENCH MARK, NAIL SET IN 6" OAK  
 ELEVATION ASSIGNED 100.00'

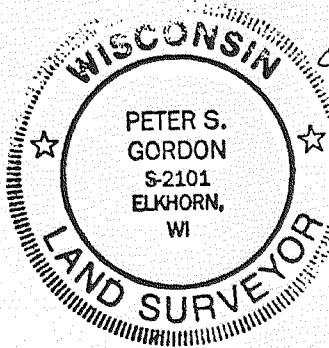

*Peter S. Gordon*  
 8/10/2001  
 revised  
 11/26/2001

LINE	BEARING	DISTANCE
L1	S 05°07'43" W	144.71'

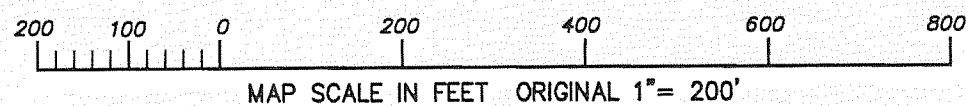

**Certified Survey Map  
 #3396**

BEING PART OF THE NORTHEAST 1/4 OF THE NORTHEAST OF SECTION 21, TOWN 1 NORTH, RANGE 18 EAST  
 AND PART OF THE SOUTHEAST 1/4 OF THE NORTHEAST 1/4 OF SECTION 21, TOWN 1 NORTH, RANGE 18 EAST,  
 AND PART OF BLOCK 22 PELL LAKE SUBDIVISION, TOWN OF BLOOMFIELD, WALWORTH COUNTY WISCONSIN.

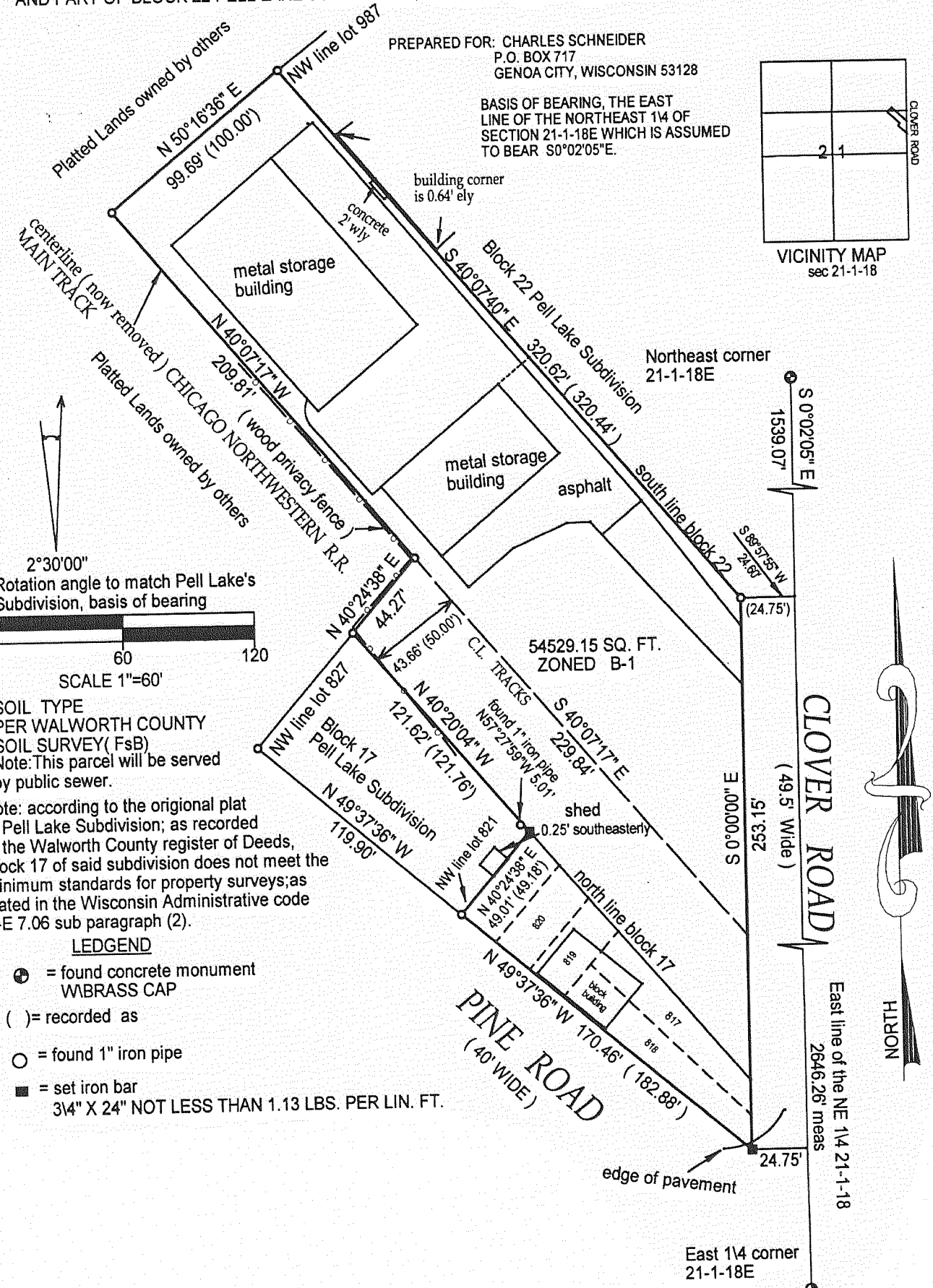

PREPARED FOR: CHARLES SCHNEIDER  
 P.O. BOX 717  
 GENOA CITY, WISCONSIN 53128

BASIS OF BEARING, THE EAST  
 LINE OF THE NORTHEAST 1/4 OF  
 SECTION 21-1-18E WHICH IS ASSUMED  
 TO BEAR S0°02'05"E.

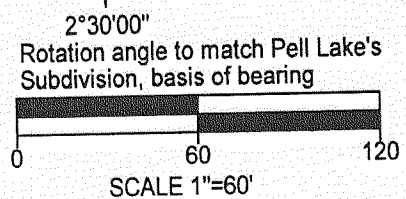
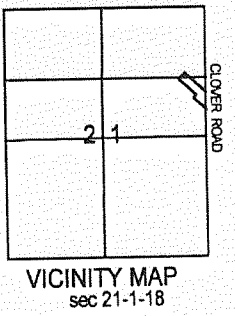

SOIL TYPE  
 PER WALWORTH COUNTY  
 SOIL SURVEY (FsB)  
 Note: This parcel will be served  
 by public sewer.

Note: according to the original plat  
 of Pell Lake Subdivision; as recorded  
 at the Walworth County register of Deeds,  
 Block 17 of said subdivision does not meet the  
 minimum standards for property surveys; as  
 stated in the Wisconsin Administrative code  
 A-E 7.06 sub paragraph (2).

- LEDGEND**
- ⊕ = found concrete monument  
 WBRASS CAP
  - ( ) = recorded as
  - = found 1" iron pipe
  - = set iron bar  
 3/4" X 24" NOT LESS THAN 1.13 LBS. PER LIN. FT.