

OWNER: ROSE GERMANN TRUST  
ROSEMARY SIBLIK, REPRESENTATIVE  
W1406 BLOOMFIELD ROAD  
LAKE GENEVA, WI. 53147

ZONING: A-5  
SOILS: S&A

### Certified Survey Map #3374

LOCATED IN THE SW 1/4 OF THE NE 1/4  
SECTION 4, TOWN 1 NORTH, RANGE 18 EAST  
WALWORTH COUNTY, WISCONSIN

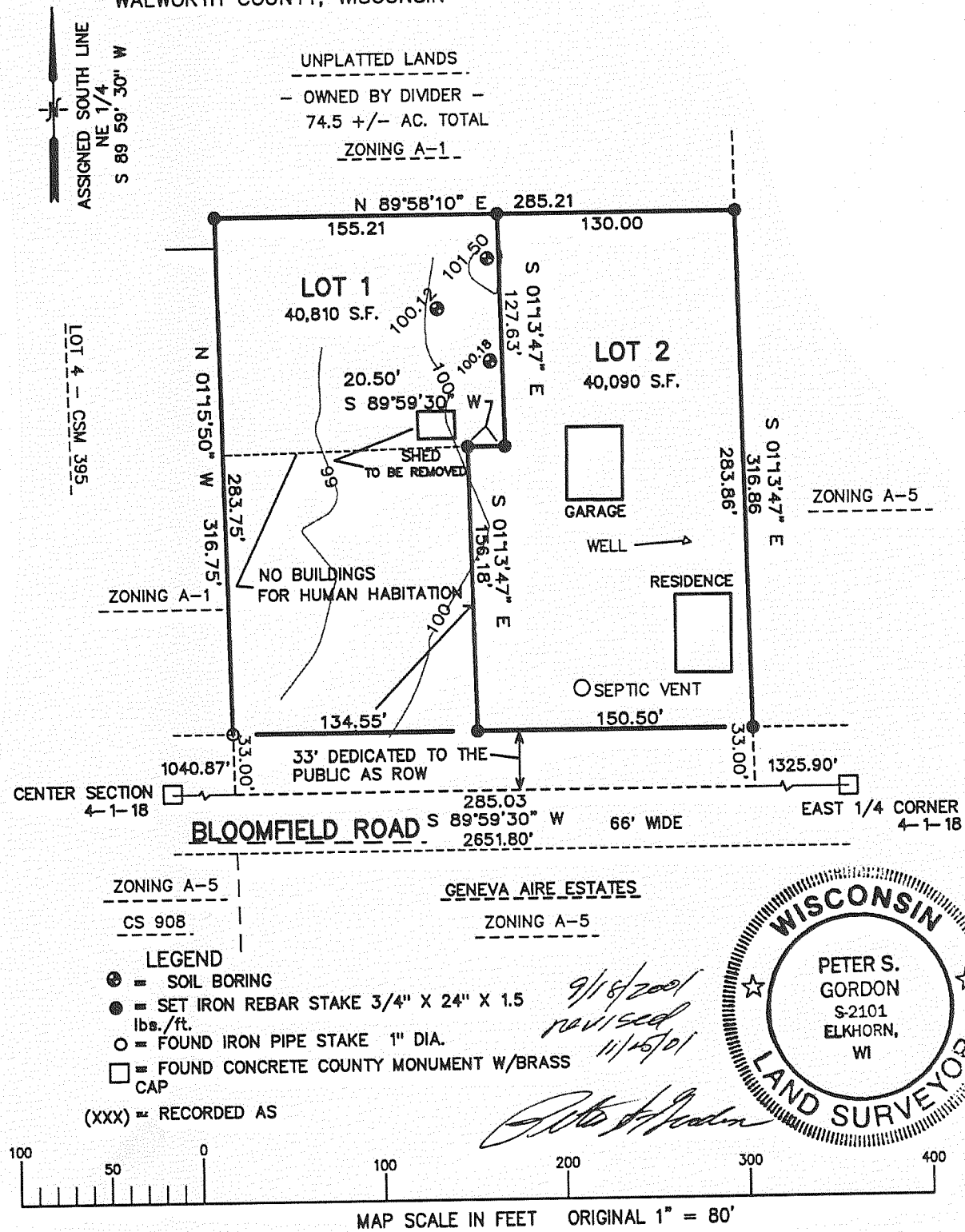

### Certified Survey Map #3379

