

Certified Survey Map #3343

Certified Survey Map #3350

A CERTIFIED SURVEY MAP OF PART OF THE NORTHEAST 1/4 OF THE SOUTHEAST 1/4 OF SECTION 14, TOWN 1 NORTH, RANGE 18 EAST, TOWN OF BLOOMFIELD, WALWORTH COUNTY, WISCONSIN.

OWNER:
EDGAR PROTTSMAN
W673 PELL LAKE DRIVE
GENOA CITY, WI. 53128

SURVEYOR:
KENNETH B. ABERNATHY JR.
ABERNATHY & ASSOCIATES
W4056 BRAY ROAD
ELKHORN, WI. 53121
(262) 723-4260

LEGEND
 □ WALWORTH COUNTY SECTION CORNER WITH BRASS CAP FOUND
 ○ FOUND IRON PIPE 1"
 ● FOUND IRON ROD 3/4"
 ● 3/4" DIA. IRON ROD 24" LONG, WEIGHING 1.5 LBS / LIN FT SET
 ▲ SOIL BORING
 /// NO ACCESS

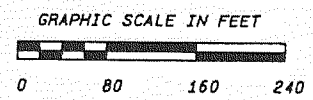
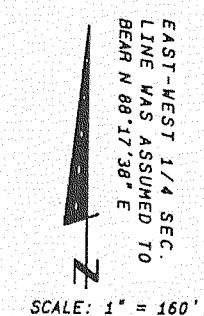

JUNE 30, 2000
REVISED AUGUST 16, 2001

Kenneth B. Abernathy Jr.

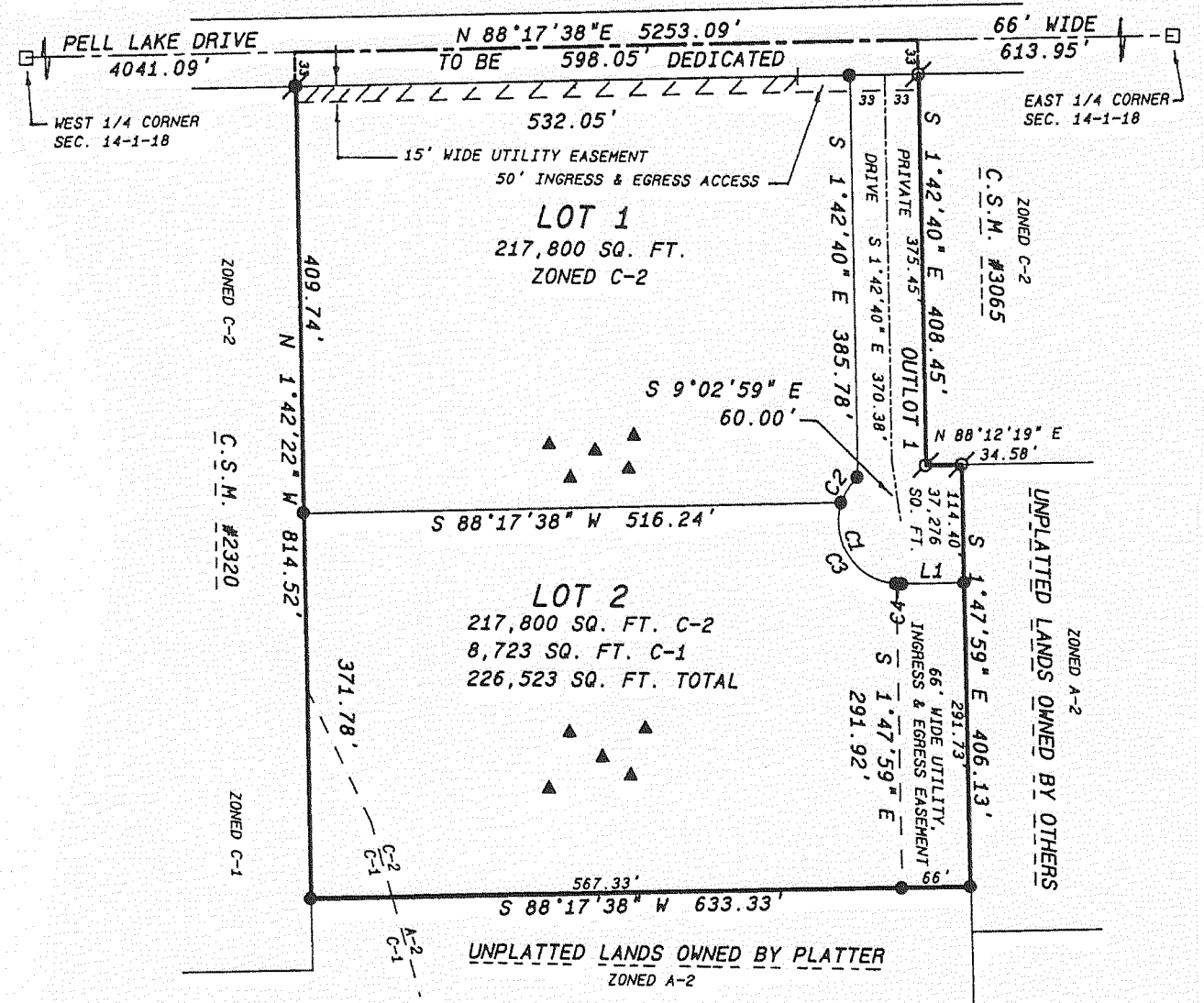
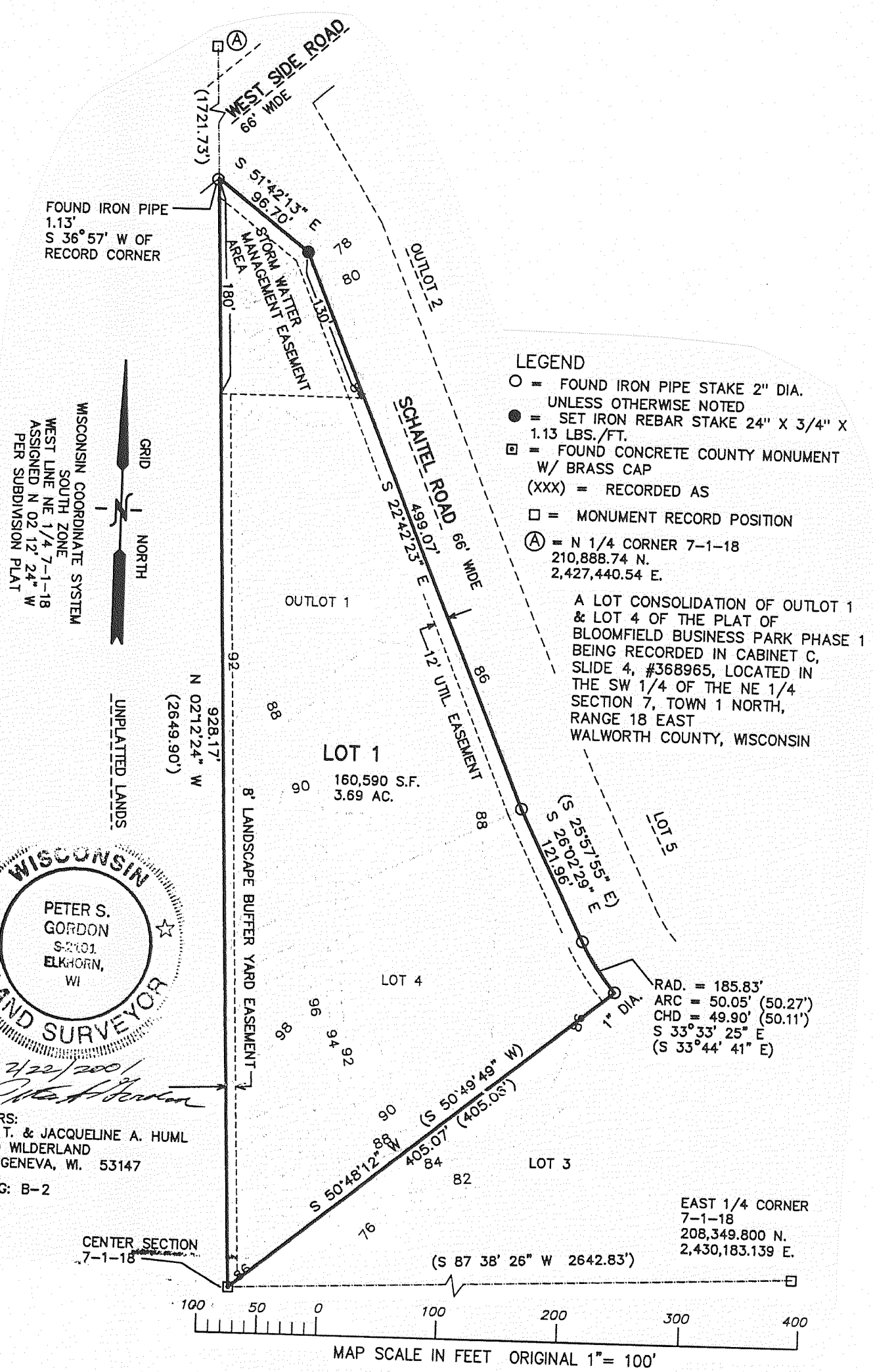

SLOPES DO NOT EXCEED 10% IN AND AROUND SOILS TEST AREA AND HAS A MINIMUM SUITABLE SOILS AREA AS PER COMM 85.04 (4)2(b).
SOIL TYPES: FoC2, Fsb, Dt, RoA

LINE	BEARING	DISTANCE
L1	N 88°12'01" E	60.00

CURVE	ARC	DELTA	RADIUS	CHORD LENGTH	CHORD BEARING
C1	143.91	137°25'18"	60.00	111.81	S 23°05'19" E
C2	29.01	27°42'07"	60.00	28.73	S 31°46'17" W
C3	108.89	103°58'51"	60.00	94.55	S 34°04'12" E
C4	6.01	5°44'21"	60.00	6.01	S 88°55'47" E

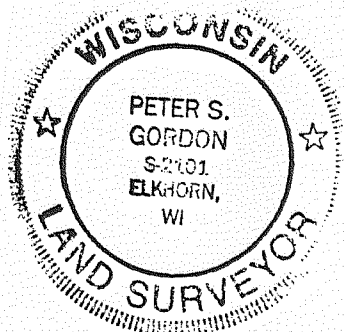

OWNERS:
JOHN T. & JACQUELINE A. HUML
N2010 WILDERLAND
LAKE GENEVA, WI. 53147
ZONING: B-2

EAST 1/4 CORNER 7-1-18
208,349.800 N.
2,430,183.139 E.