

CERTIFIED SURVEYS 3065, 3085

TOWN OF BLOOMFIELD

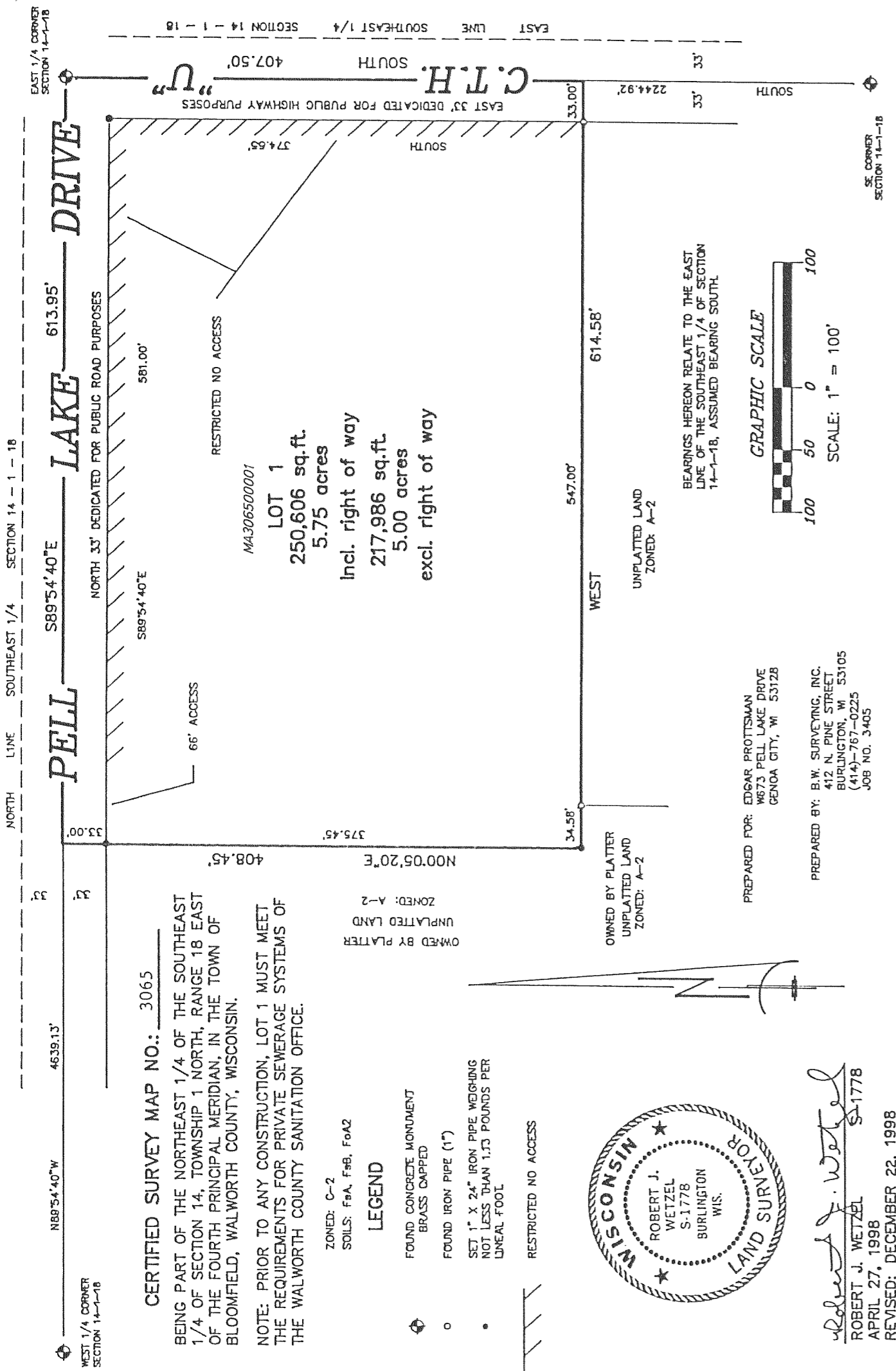

CERTIFIED SURVEY MAP No. 3085
 Located in the Northeast 1/4 of the Northwest 1/4 of Section 21, Town 1 North, Range 18 East, Town of Bloomfield, Walworth County, Wisconsin.

Owner: Frank A. ~~Michalski~~ Michalski Estate
 N1253 County Road H
 Genoa City, Wisconsin. 53128

Surveyed by: Jensen & Olson Land Surveying, LLC
 45 South Wisconsin Street * P.O. Box 322
 Elkhorn, Wisconsin. 53121
 Telephone: (414) 723-3434
 Facsimile: (414) 723-8044

Scale in Feet.
 0' 50' 100' 200' 300'

Legend
 ■ Found County Section Corner. Concrete Mon. with Brass Cap.
 ● Set Iron Rod, 3/4" dia., 30" long, weighing 1.13 lbs./lin. ft.
 () Recorded Information
 ✕ Utility Pole

WISCONSIN LAND SURVEYOR
 DOUGLAS G. OLSON
 S-2093
 ELKHORN, WIS.

Dph.d
 11-23-99
 Rev. 2-11-99

