

CERTIFIED SURVEYS 2947, 2961

TOWN OF BLOOMFIELD

WALWORTH COUNTY CERTIFIED SURVEY MAP NUMBER 2947

PART OF THE SOUTHEAST QUARTER OF THE NORTHWEST QUARTER AND THE NORTHEAST QUARTER OF THE NORTHWEST QUARTER OF SECTION 14, TOWNSHIP 1 NORTH, RANGE 18 EAST OF THE 4TH PRINCIPAL MERIDIAN, TOWN OF BLOOMFIELD, WALWORTH COUNTY, WISCONSIN.

OWNER: Cedar Dale Kennels, Inc.
N1538 Daisy Drive
Genoa City, WI.
UNPLATTED LAND OWNED BY OWNER

ORDERED BY: Jonice Skender
N1538 Daisy Drive
Genoa City, WI.

SURVEYED & MAPPED BY:
AMBIT LAND SURVEYING
P. O. Box 42
Bossett, WI, 53101
414-537-4874

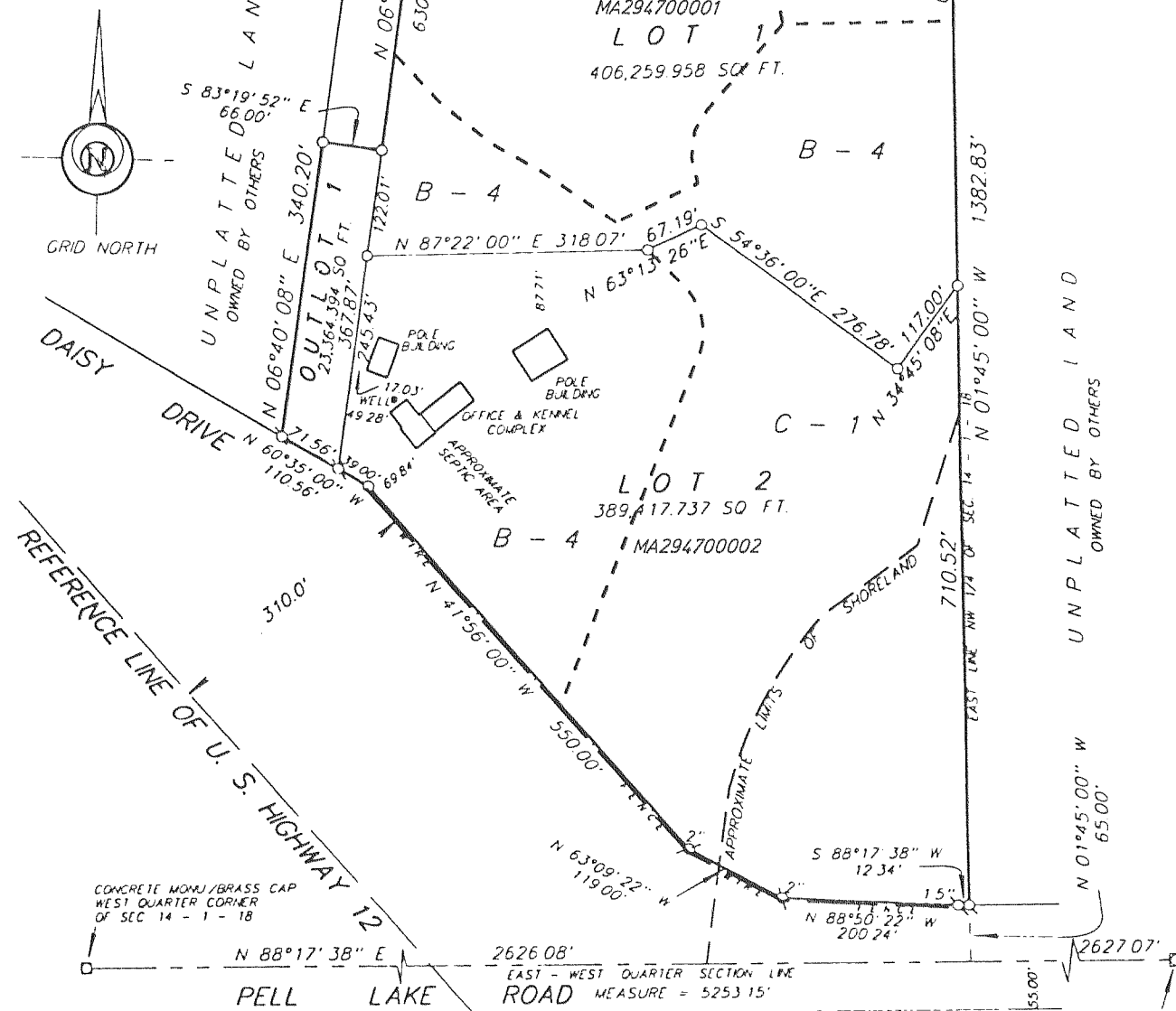

SOIL TYPES:
Adrian muck
Sebewa silt loam
Cosco-Fox silt loams
Houghton muck
Fox silt loam
McHenry silt loam
Miami loam

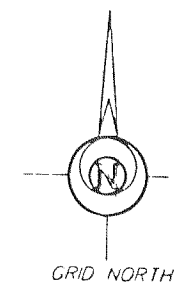

SCALE: 1 inch = 200 feet
GRAPHIC SCALE

LEGEND:

- Denotes Iron Pipe Set, 1 inch x 24 inch & weight not less than 1.13 lbs./ft.
- ⊕ Denotes 1" Iron Pipe Found unless noted otherwise

NOTE:

Outlot 1 is reserved for ingress and egress purposes for Lot 1 and the unplatted parcel that is adjacent to the north whose only access is through Outlot 1 or until that time that said unplatted parcel obtains legal access from someother site.

THE EXISTING SANITARY SYSTEMS APPEAR TO BE FUNCTIONING, NO EVALUATION AS TO MEETING REQUIREMENTS FOR REPLACEMENT SYSTEM UNDER COMM-83 OF THE WISCONSIN ADMINISTRATIVE CODE

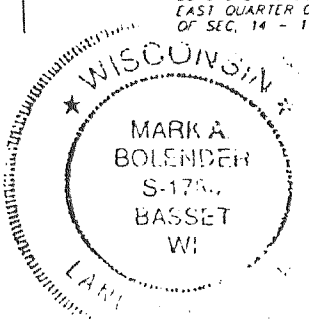

REVISIONS:

CERTIFIED SURVEY MAP NO. 2961

A PARCEL OF LAND LOCATED IN THE SOUTHEAST 1/4 OF SECTION 7, T11N, R18E, TOWN OF BLOOMFIELD, WALWORTH COUNTY, STATE OF WISCONSIN.

SLOPE STATEMENT: SLOPES ON SUBJECT PARCEL DO NOT EXCEED 10 PERCENT

SOIL TYPES: F&B, C&C2 ACCORDING TO THE SOIL SURVEY OF WALWORTH COUNTY SOIL LOG SUBMITTED.

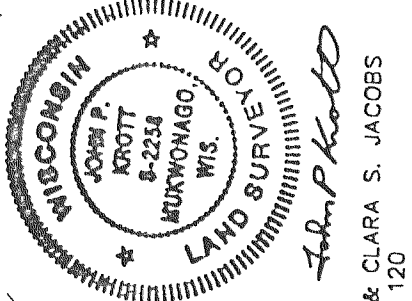
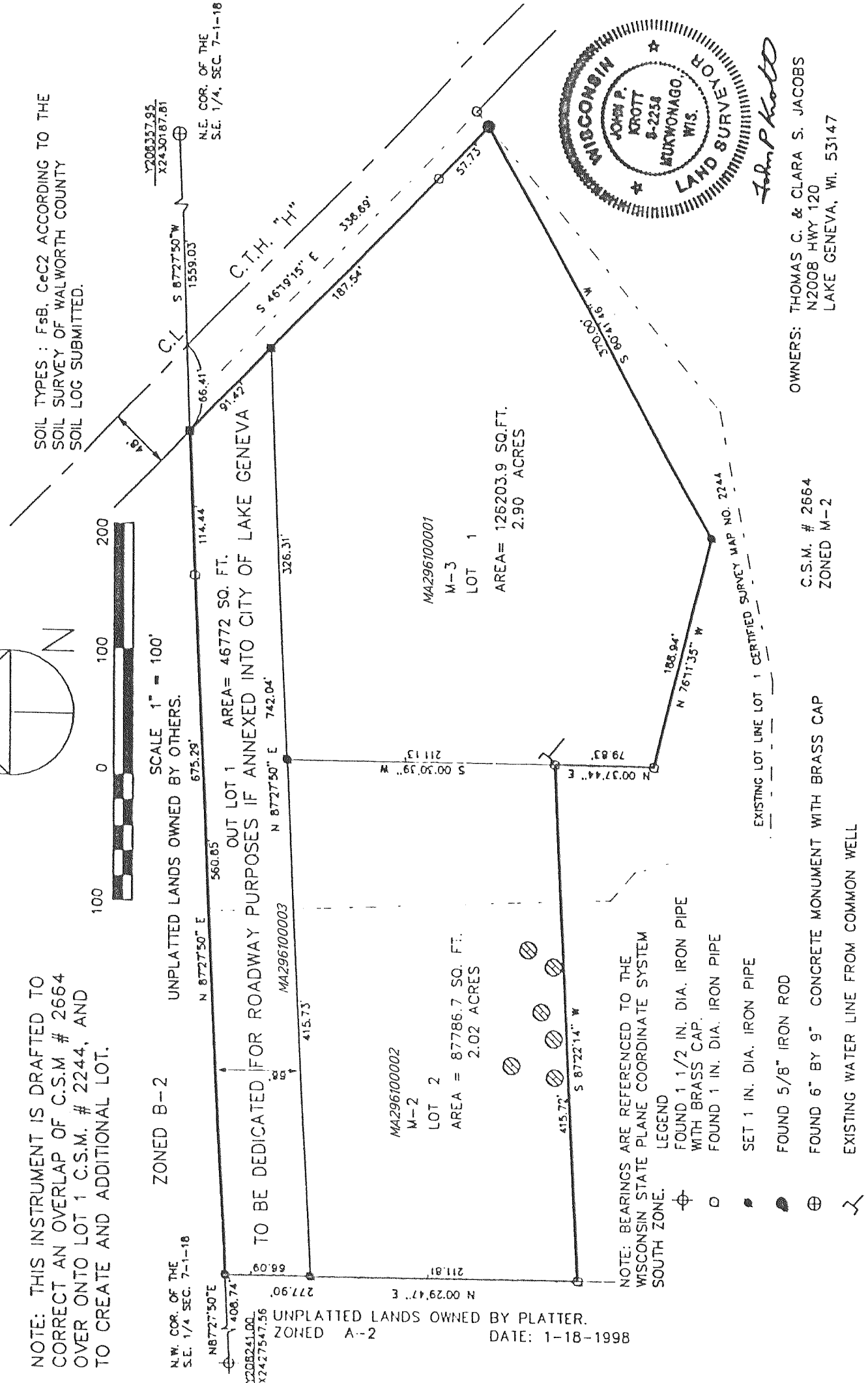

OWNERS: THOMAS C. & CLARA S. JACOBS
N2008 HWY 120
LAKE GENEVA, WI, 53147

NOTE: THIS INSTRUMENT IS DRAFTED TO CORRECT AN OVERLAP OF C.S.M. # 2664 OVER ONTO LOT 1 C.S.M. # 2244, AND TO CREATE AN ADDITIONAL LOT.

REVISIONS:

C.S.M. # 2664
ZONED M-2

EXISTING LOT LINE LOT 1 CERTIFIED SURVEY MAP NO. 2244

NOTE: BEARINGS ARE REFERENCED TO THE WISCONSIN STATE PLANE COORDINATE SYSTEM SOUTH ZONE.

- ⊕ FOUND 1 1/2 IN. DIA. IRON PIPE WITH BRASS CAP.
- FOUND 1 IN. DIA. IRON PIPE
- ⊕ SET 1 IN. DIA. IRON PIPE
- ⊕ FOUND 5/8" IRON ROD
- ⊕ FOUND 6" BY 9" CONCRETE MONUMENT WITH BRASS CAP
- ⊕ EXISTING WATER LINE FROM COMMON WELL
- ⊕ SOIL BORING

UNPLATTED LANDS OWNED BY PLATTER, ZONED A-2
DATE: 1-18-1998