

PLAT OF BLOOMFIELD BUSINESS PARK

BEING A PART OF THE SOUTHWEST 1/4 OF THE NORTHEAST 1/4
OF SECTION 7, TOWNSHIP 1 NORTH, RANGE 18 EAST, IN THE TOWN
OF BLOOMFIELD, WALWORTH COUNTY, WISCONSIN

PHASE 1

NOTE: ALL BEARINGS ARE REFERENCED TO THE WEST LINE OF
NORTHEAST 1/4 OF SECTION 7 AS S02°12'24"E
ADJUSTED TO WIS. STATE PLANE CO-ORDINATES SOUTH ZONE, NAD 1927

LINE	BEARING	DISTANCE
L 2	S 2°12'24"E	42.14'
L 4	S43°54'55"W	35.00'

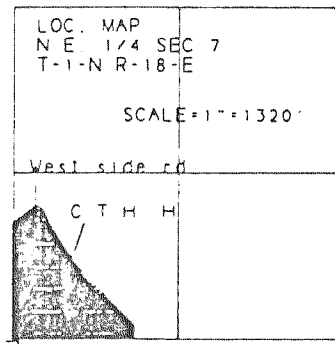

CURVE	DELTA ANGLE	RADIUS	ARC	TANGENT	CHORD	CHORD BEARING
C 6	66°23'39"	152.83'	177.10'	100.00'	167.36'	N59°09'44.5"W
C 7	66°23'39"	119.83'	138.86'	78.41'	131.22'	S59°09'44.5"E
C 8	66°23'39"	185.83'	215.41'	121.73'	203.49'	N59°09'44.5"W
C 9	43°43'31"	124.61'	95.10'	50.00'	92.81'	S65°46'40.5"W
lot 3	50°59'10"	185.83'	165.37'	88.61'	159.96'	S65°46'40.5"W
lot 4	15°24'29"	185.83'	49.98'	25.14'	49.82'	S33°40'09.5"E
lot 5	6°31'56"	119.83'	18.55'	9.29'	18.53'	N30°23'53"W
lot 6	57°31'43"	119.83'	120.32'	65.78'	115.33'	N63°35'42.5"W

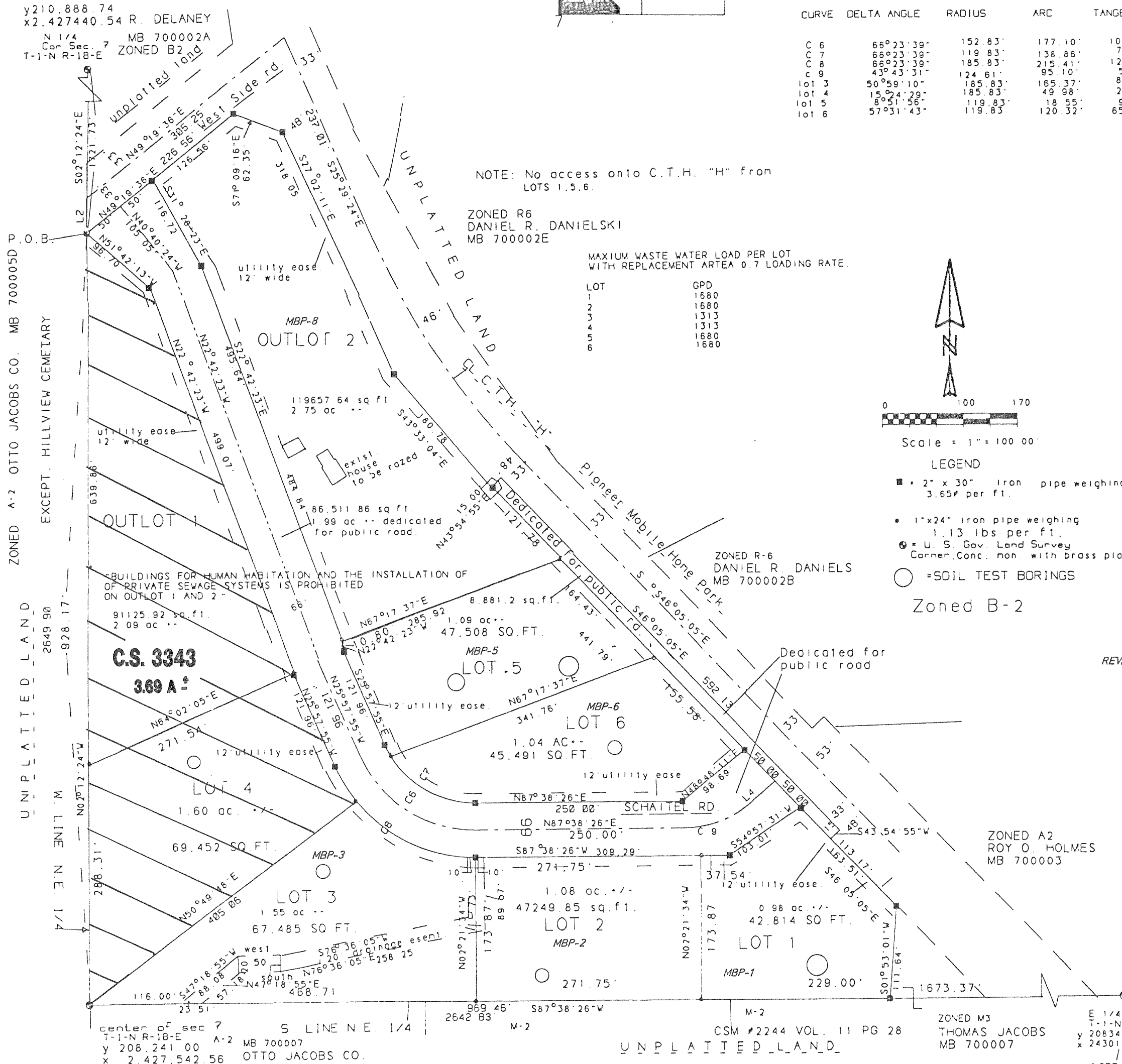

NOTE: No access onto C.T.H. "H" from
LOTS 1, 5, 6.

ZONED R6
DANIEL R. DANIELSKI
MB 700002E

MAXIMUM WASTE WATER LOAD PER LOT
WITH REPLACEMENT ARTEA 0.7 LOADING RATE

LOT	GPD
1	1680
2	1680
3	1313
4	1313
5	1680
6	1680



Scale = 1" = 100.00'

LEGEND

- = 2" x 30" iron pipe weighing 3.65# per ft.
- = 1" x 24" iron pipe weighing 1.13 lbs per ft.
- = U. S. Gov. Land Survey Corner, Conc. non with brass plate
- = SOIL TEST BORINGS

Zoned B-2

REVISIONS: 08/02/01

UNPLATTED LAND
CSM #2244 VOL. 11 PG 28

ZONED M3
THOMAS JACOBS
MB 700007

E 1/4 Sec. 7
T-1-N-R-18-E
y 208349.800
x 2430183.139

NOTE: All State Plane Coordinates were established by Field Measurements