

# CERTIFIED SURVEYS 2784, 2833

## TOWN OF BLOOMFIELD

WALWORTH COUNTY  
SURVEYING & MAPPING  
P. O. BOX 1115  
LAKE GENEVA, WISCONSIN  
414-248-0505

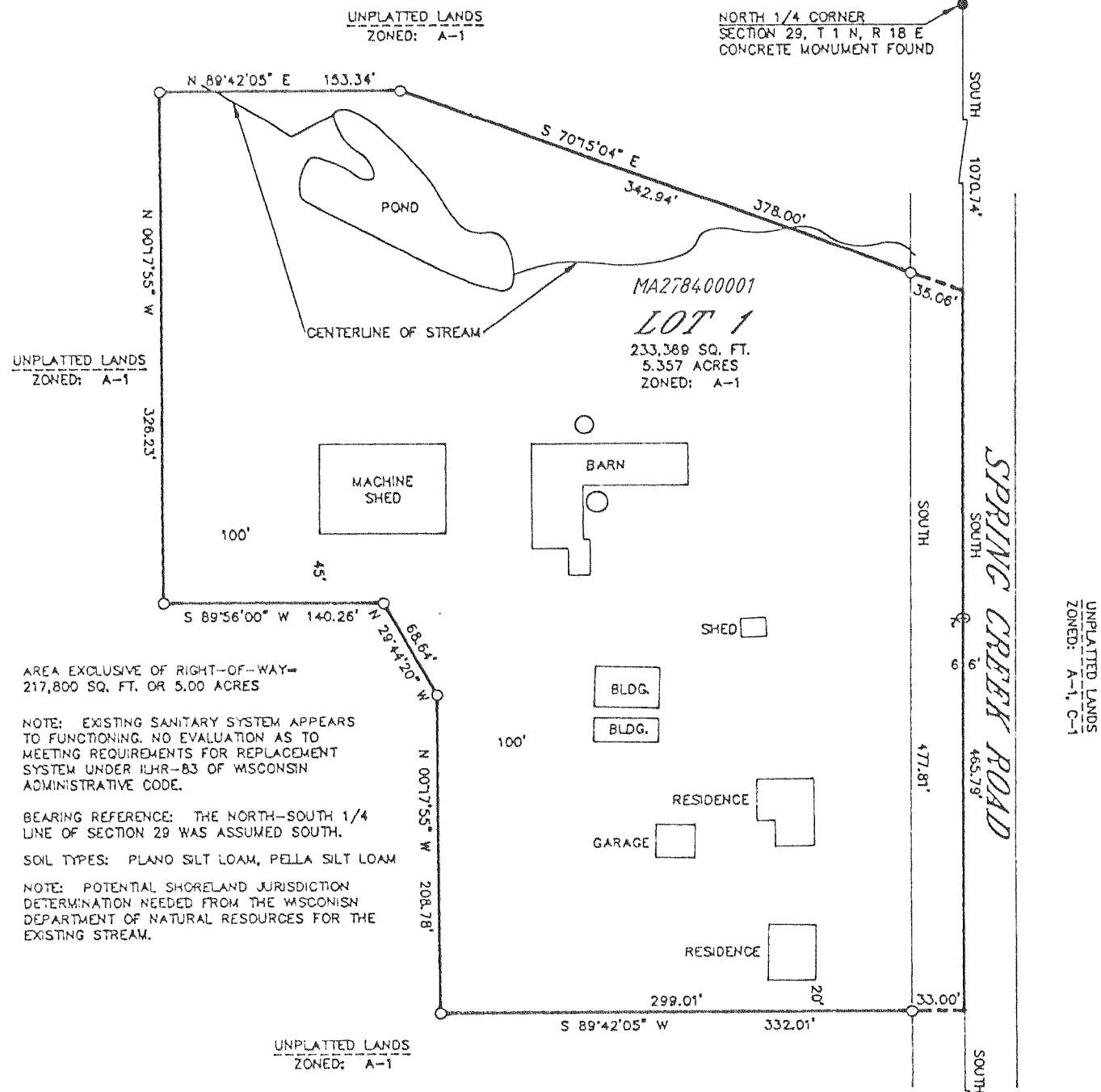

CERTIFIED SURVEY MAP NO. 2784  
LOCATED IN THE NORTHEAST 1/4 OF THE NORTHWEST 1/4 AND THE SOUTHEAST 1/4 OF THE NORTHWEST 1/4 OF SECTION 29, T 1 N, R 18 E, WALWORTH COUNTY, WISCONSIN.

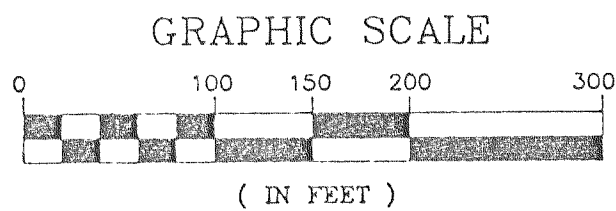

0-1" X 24" IRON PIPE PLACED, MIN. WT, 1.13 LBS./LINEAL FOOT

ASSURED

WISCONSIN LAND SURVEYOR

ROBERT M. BAERENWALD  
Lake Geneva, WI.  
S-1508

ROBERT M. BAERENWALD  
WISCONSIN REGISTERED LAND SURVEYOR, S-1508

DATE April 2, 1997 JOB NO. 4458

REVISIONS :

WALWORTH COUNTY  
SURVEYING & MAPPING  
P. O. BOX 1115  
LAKE GENEVA, WISCONSIN  
414-248-0505

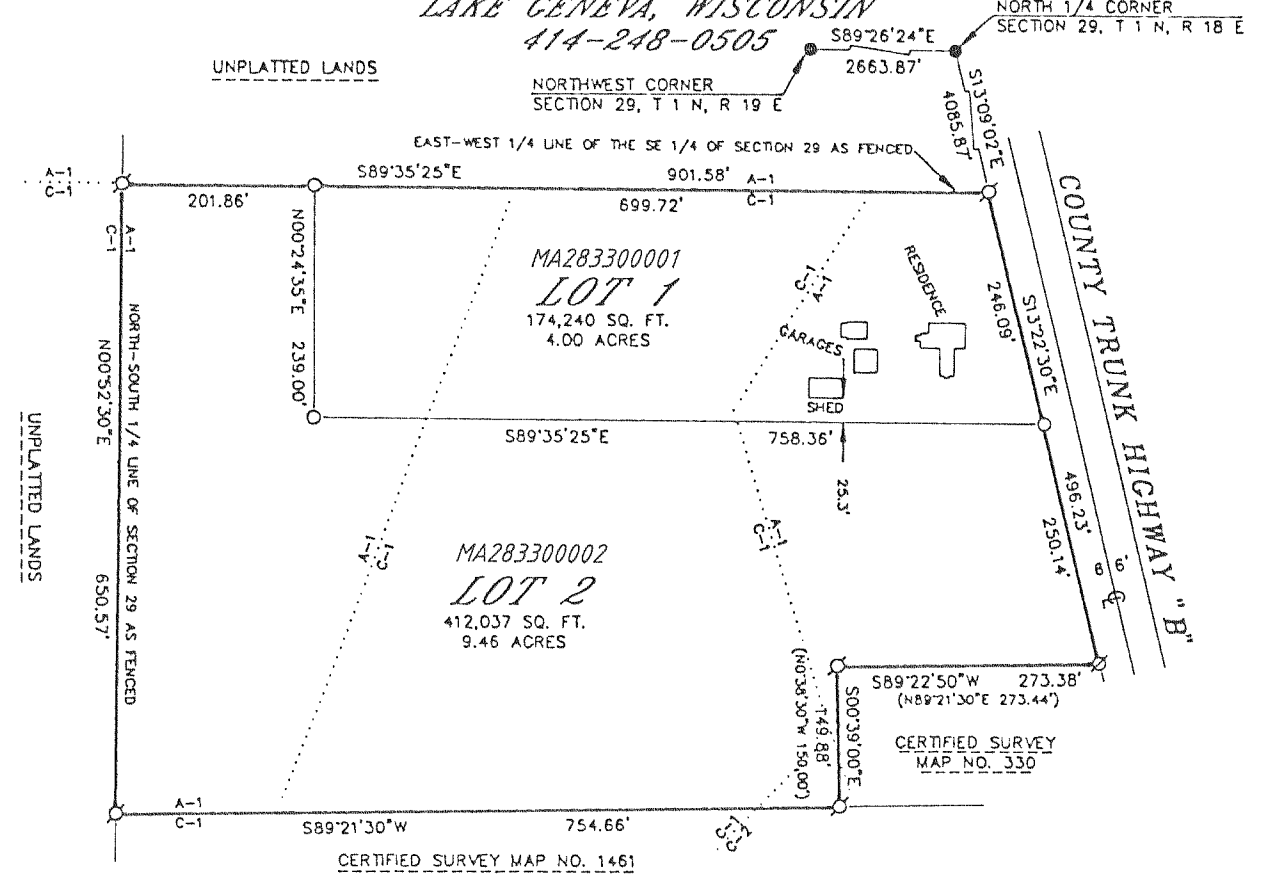

CERTIFIED SURVEY MAP NO. 2833  
LOCATED IN THE SOUTHWEST 1/4 OF THE SOUTHEAST 1/4 OF SECTION 29, T 1 N, R 18 E, WALWORTH COUNTY, WISCONSIN.

OWNED BY: CHARLAIN SANCHEZ & HOWARD GILES SR.  
W1851 COUNTY ROAD B  
GENOA CITY, WISCONSIN 53128

SOIL TYPES: FOX SILT LOAM, ST. CHARLES SILT LOAM, CASCO LOAM, HOUGHTON MUCK

NOTE: THIS SURVEY IS A RETRACEMENT OF A SURVEY BY HAROLD H. KOLB DATED JANUARY 25, 1984.

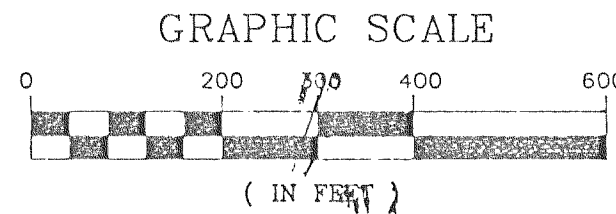

0-1" X 24" IRON PIPE PLACED, MIN. WT, 1.13 LBS./LINEAL FOOT  
Ø-1" DIA. IRON PIPE FOUND  
Ø-3/4" IRON ROD FOUND  
Ø-6" SQ. TOP CONCRETE MONUMENT FOUND

ASSURED

WISCONSIN LAND SURVEYOR

ROBERT M. BAERENWALD  
Lake Geneva, WI.  
S-1508

ROBERT M. BAERENWALD  
WISCONSIN REGISTERED LAND SURVEYOR, S-1508

DATE April 2, 1997 JOB NO. 5399

REVISIONS :