

SEC. 6 - T1N R18E - BLOOMFIELD

SCALE - 1" = 400'

LYONS 31 TOWNSHIP

505351 - 6442
to State for Hwy
(cont'd of 2483)

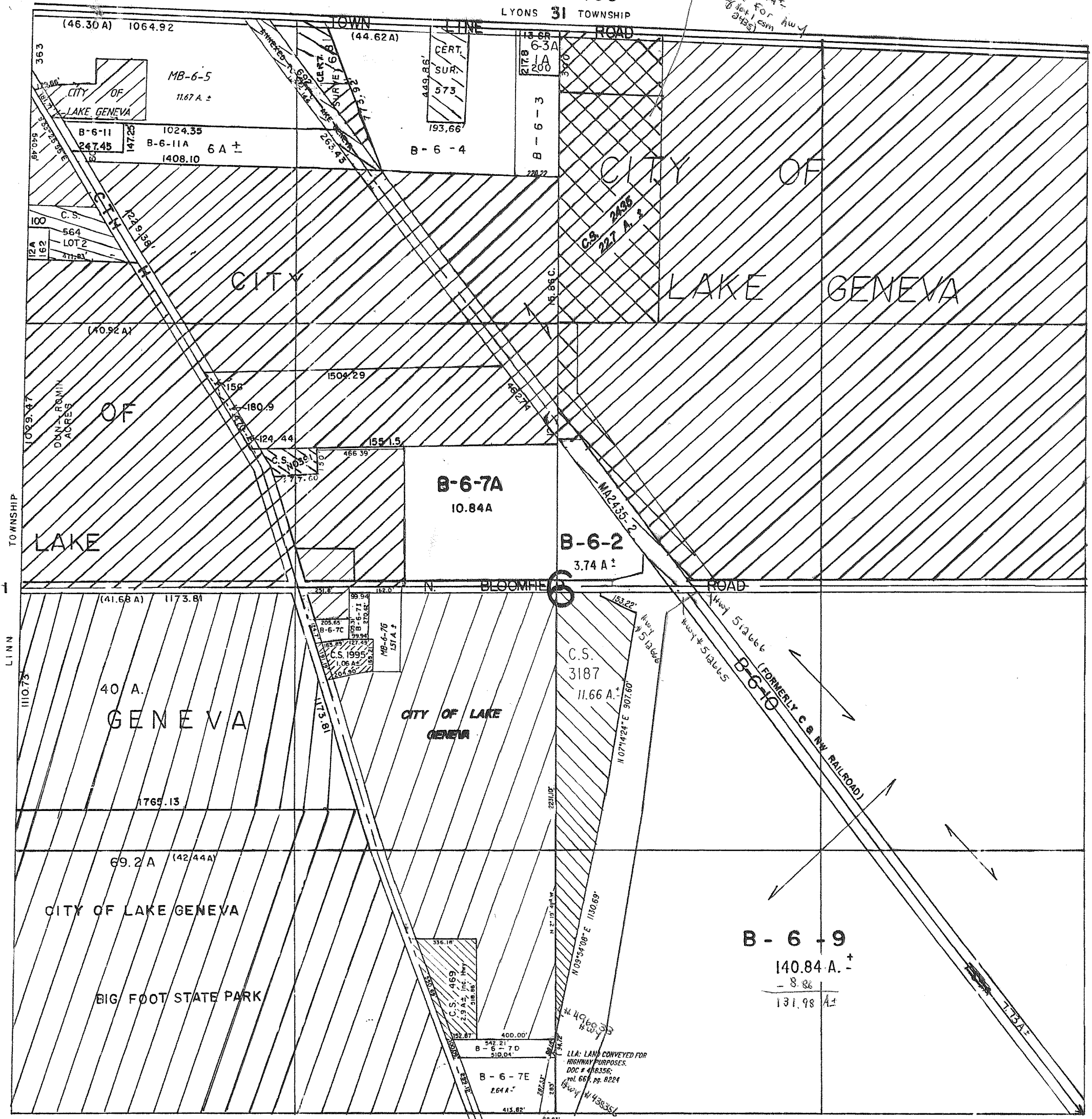

439272
439273
439274
439275
439276
439277
439278
439279
439280
439281
439282
439283
439284
439285
439286
439287
439288
439289
439290
439291
439292
439293
439294
439295
439296
439297
439298
439299
439300

REVISIONS:	DATE	DATE	DATE
06/25/91	06/26/95	04/30/01	
05/12/93	05/13/96	08/02/01	
06/08/93	06/29/97		
08/10/93	05/05/97		
02/16/94	03/13/00		
02/16/94	06/08/00		
04/27/94	06/08/00		

LLA: LAND CONVEYED FOR
HIGHWAY PURPOSES.
DOC # 486356;
VOL 667, PP. 8224