

# SEC. 29 - T1N R18E BLOOMFIELD

SCALE - 1" = 400'

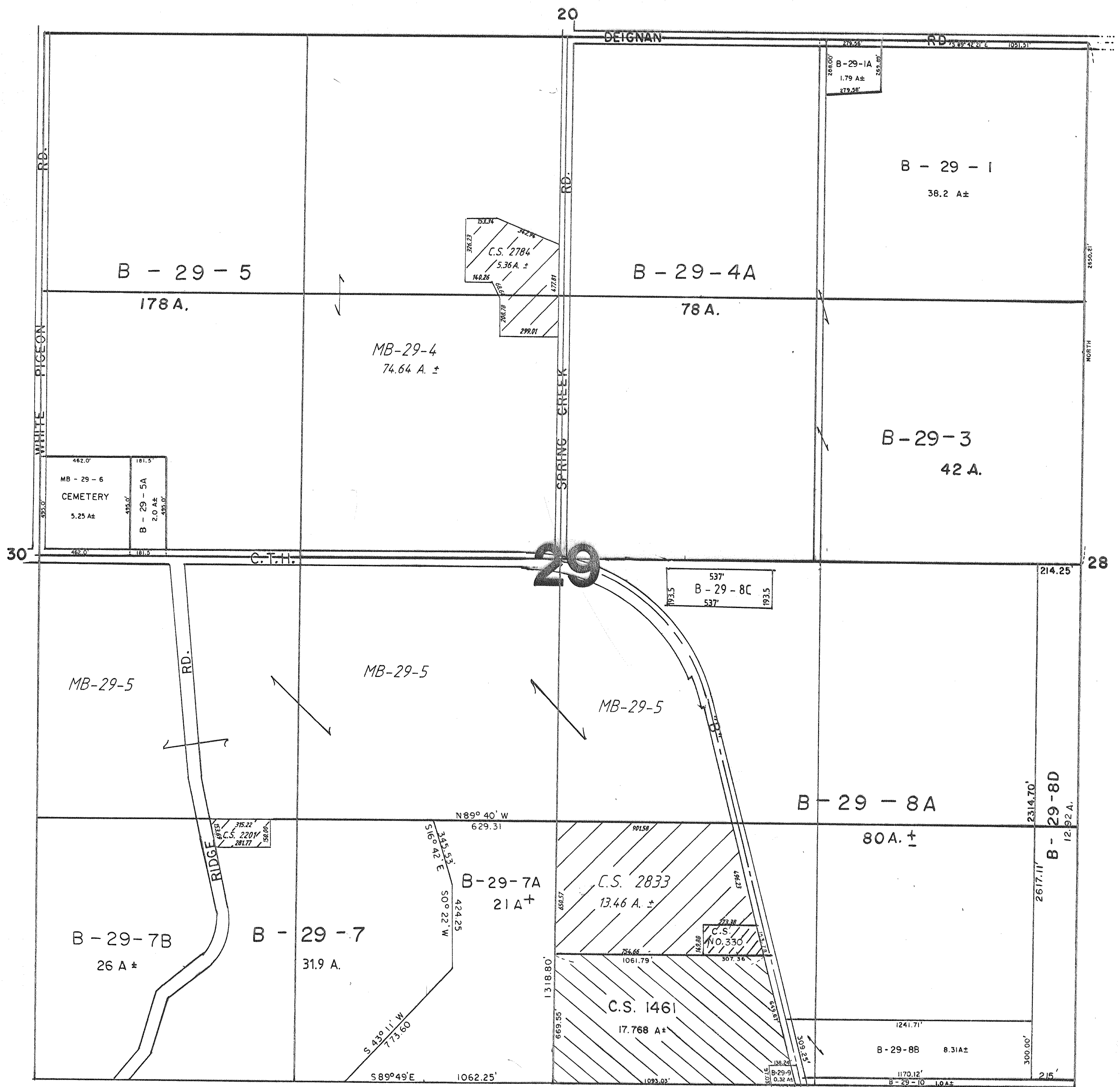

C.S. 1461 ENCROACHED ON PARCEL B-29-9 Corrected, Doc #197484 Vol. 493, pg. 630

REVISIONS: 02/11/92  
09-08-92  
04/20/93  
01/02/97  
06/15/97