

# SEC. 26 - T1N R18E - BLOOMFIELD

SCALE - 1" = 400'

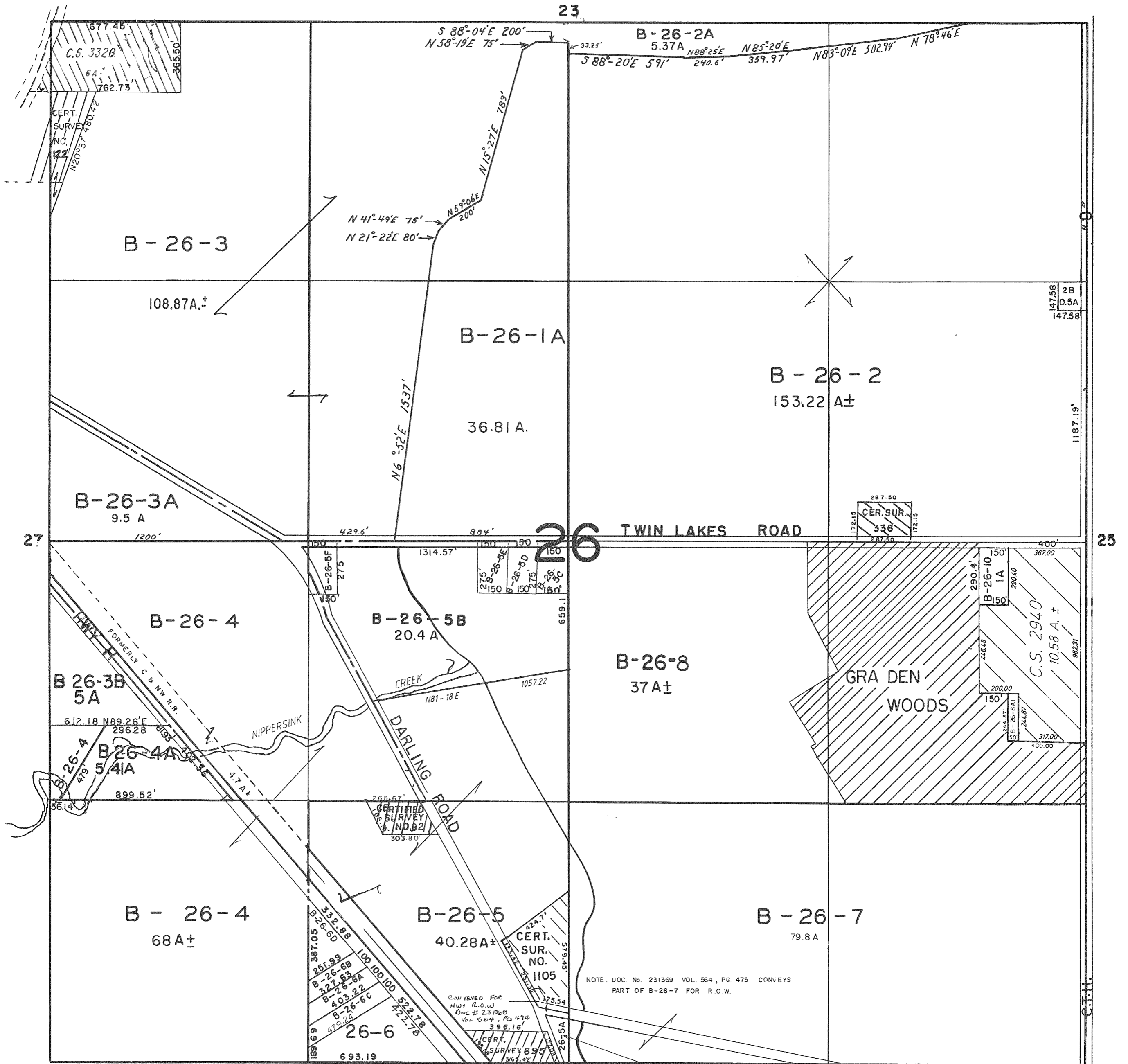

NOTE: DOC. No. 231369 VOL. 564, PG 475 CONVEYS PART OF B-26-7 FOR R.O.W.

NOTE: PARCEL 26-5A CONVEYED TO TOWNSHIP FOR R.O.W. - DOC NO. 231366, 231367 VOL. 564, PGS 472-473

REVISIONS: 04/01/92  
 08/27/92  
 07/21/97  
 02/04/98  
 02/22/00  
 05/18/01