

SEC. 13 -- TINR18E -- BLOOMFIELD

SCALE - 1" = 400'

12

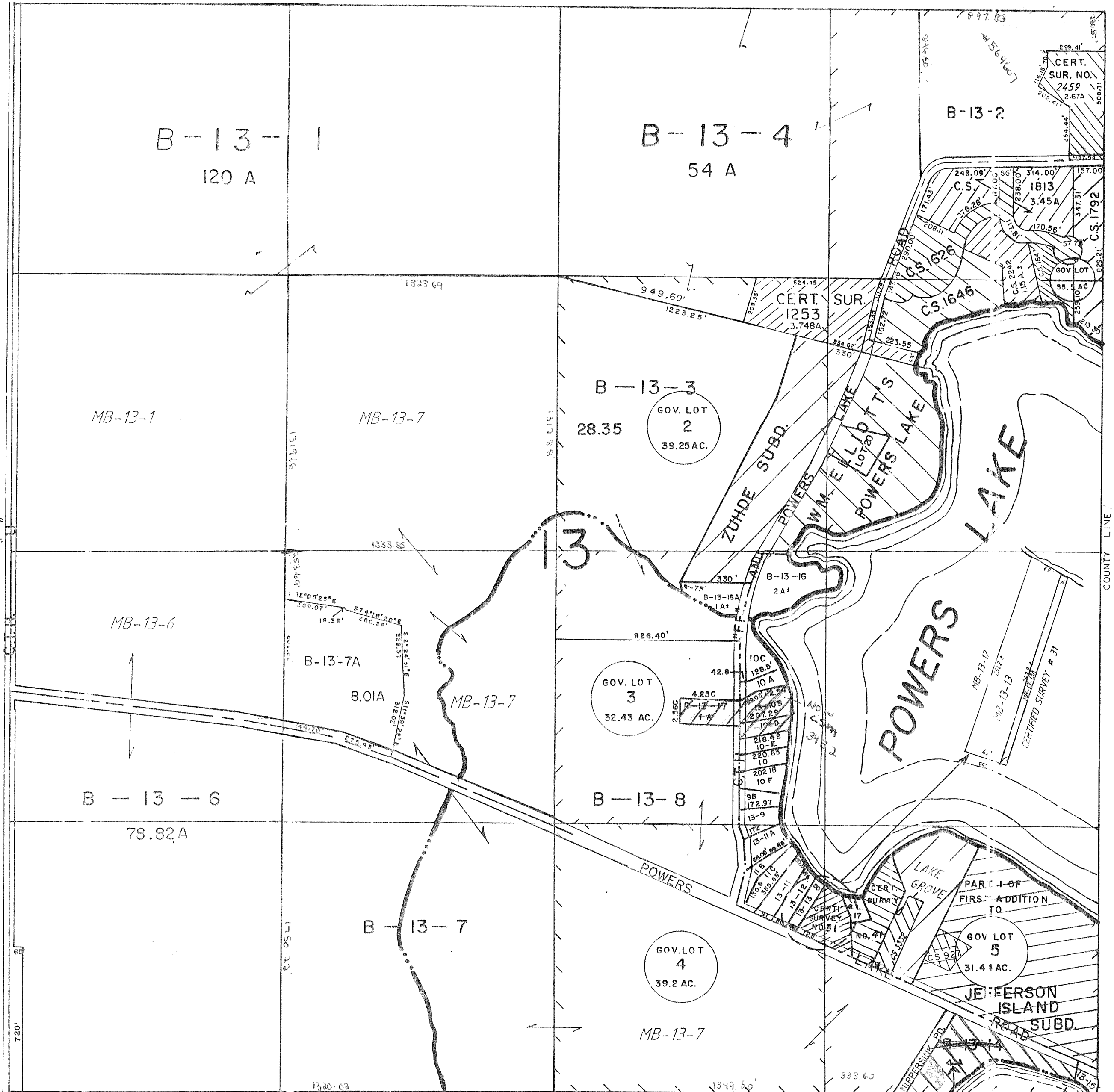

24

REVISIONS :

03/12/86	04/28/89	01/19/96
06/24/86	12/10/92	07/09/01
09/08/87	06/20/94	
12/03/87	08/29/95	
03/06/89		

COUNTY LINE