

PLAT OF SURVEY  
 OF LOTS 4741-4743 OF BLK. 83  
 LAKE COMO BEACH SUBD.  
 TEN RIBE WAL. CO. WIS.  
 JULY 1967

Lloyd L. Jensen  
 LLOYD L. JENSEN  
 COUNTY SURVEYOR

PLAT OF SURVEY IN THE  
 NW 1/4 SEC 25.  
 MAR. 1967  
 #4845  
Lloyd L. Jensen  
 LLOYD L. JENSEN  
 CO. SURVEYOR

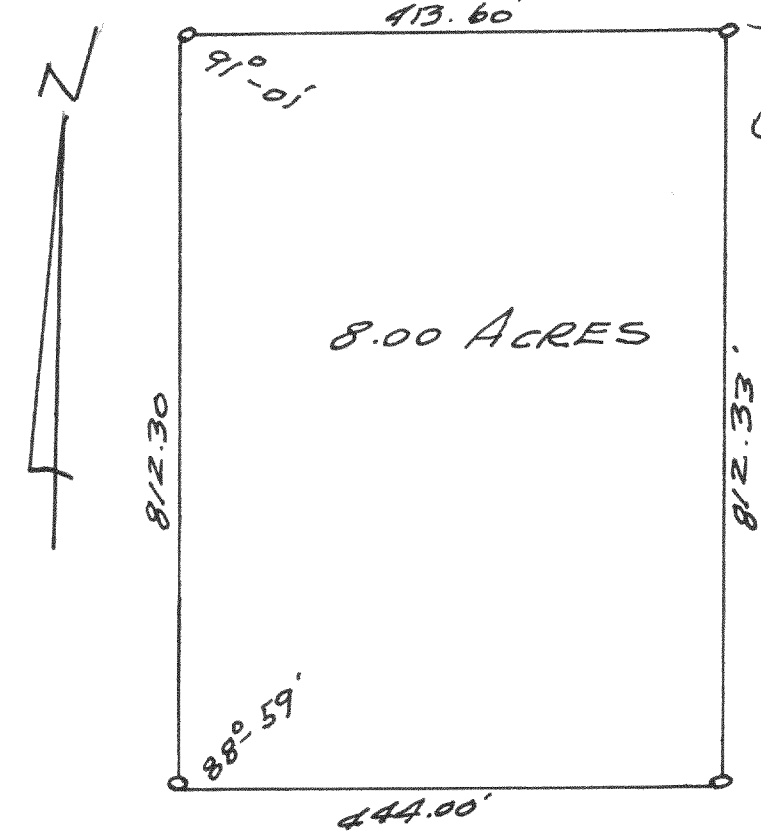

N 1/16 COR. NW 1/4 SEC. 25  
 AS FENCED

#4846

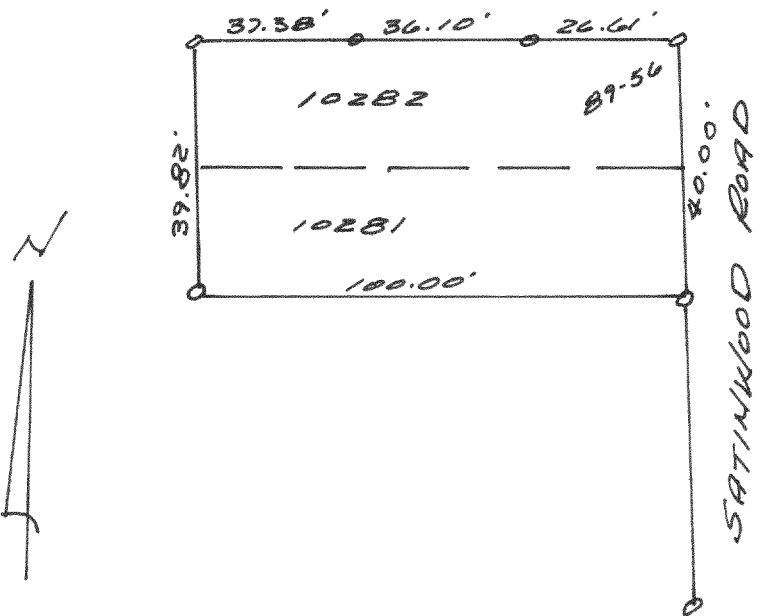

PLAT OF SURVEY  
 OF LOTS 10,281-10,282 LAKE  
 COMO BEACH SUBD. TEN RIBE  
 WAL. CO. WIS.  
 APRIL 1967

Lloyd L. Jensen  
 LLOYD L. JENSEN  
 COUNTY SURVEYOR

#4847

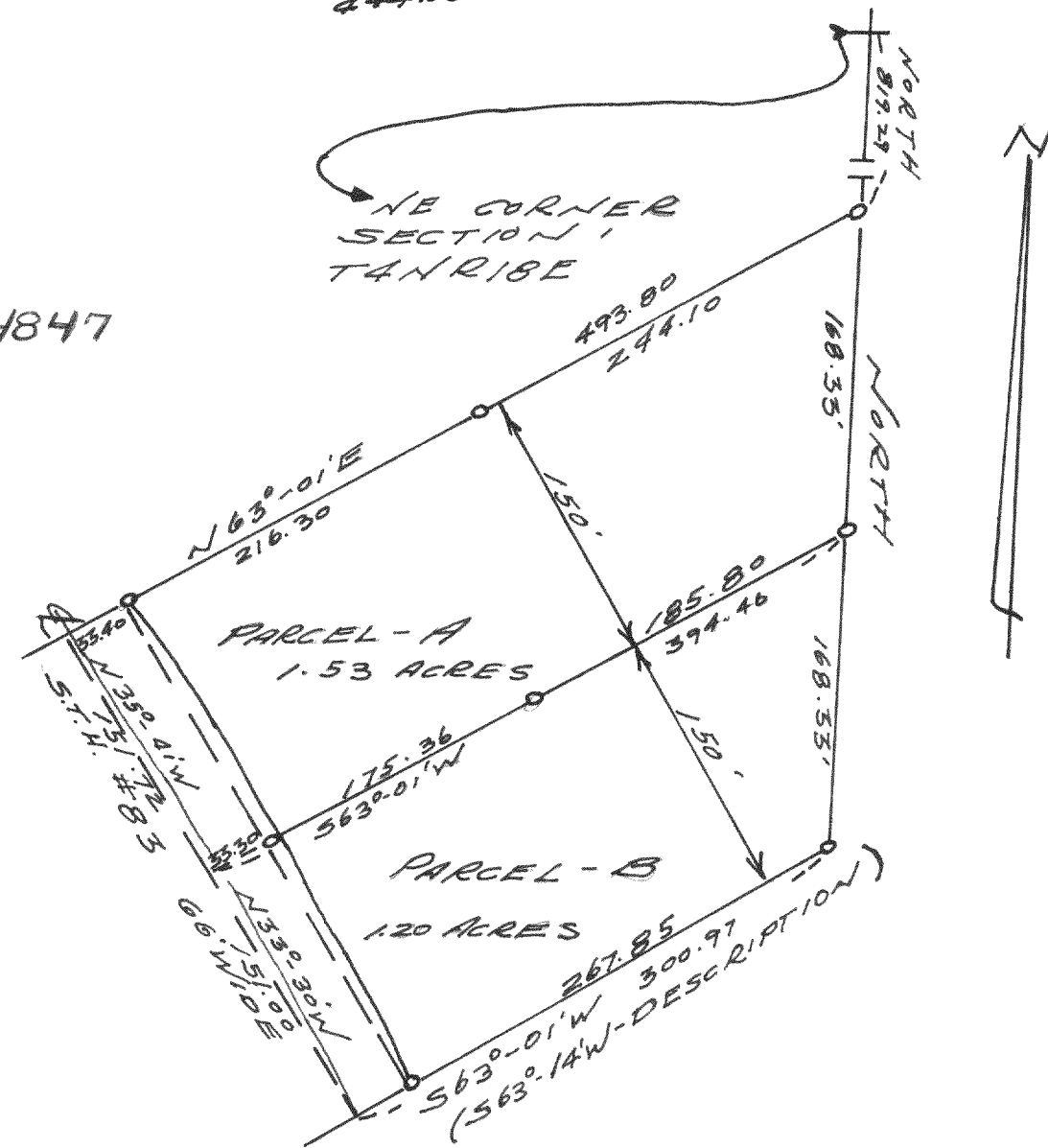

PLAT OF SURVEY OF PART  
 OF NE 1/4 SECTION 1, TAN RIBE  
 WAL. CO. WIS.  
 MAY 1967  
Lloyd L. Jensen  
 LLOYD L. JENSEN  
 CO. SURVEYOR